1957

oracle

Lots of Luck
a swell kid
are in the

Best of Luck
to a very nice girl
Dick Slovak
"57"

To a very U? girl
Lot of Luck
Bill Boerst
"57"

To a very
nice girl,
All around.
Lots of luck
Ted

Good Luck
to a good
Kid NA!
NA!
57 Rosa
Rose
Bettie

Lots of Luck Best of everything
to a real sweet ~~to~~ a real nice "Mutz"
girl Bob Beckman Sue Hulier
"58"

To one of the nicest
girls in whitmer.
Best of Luck in
the future.
Bailey Stanley

Lots of luck to
a really great girl.
It wonderful having
your friendship
and hope it remains
Best of luck again
Pam
Wholen
"58"

Mutz,
a lot I have had
around of fun hanging
this year with you
to sit up straight in
front of Mr. Kupp. I hope
to see you this summer.
Sandi
"57"
I hope

Lots of luck to a real
nice gal in my low
class. Larry Dip

To one of the
craziest but nicest
girls I know
Lots of luck
in everything
Margie
Jerve

Best of luck
to a good hard that
[illegible]
[illegible]
[illegible]

THE TWENTY-SEVENTH EDITION

ORACLE

JOHN WALLACE WHITMER
HIGH SCHOOL

TOLEDO, OHIO

1957

WWW

May your future be
blest with happiness.
Best of luck,
Sally Hoagland
To a very
nice girl
Lots of luck,
Carl Gardner
'59

Louise Grewe

OUR BRIDGE

We the students of Whitmer, think of our school as the bridge over which we travel on our way to adulthood. Whitmer is a strong bridge of well-rounded education, interested faculty members, varied activities, and lasting friendships. As we cross our bridge, we become prepared to take our place in the community, the nation, and the world.

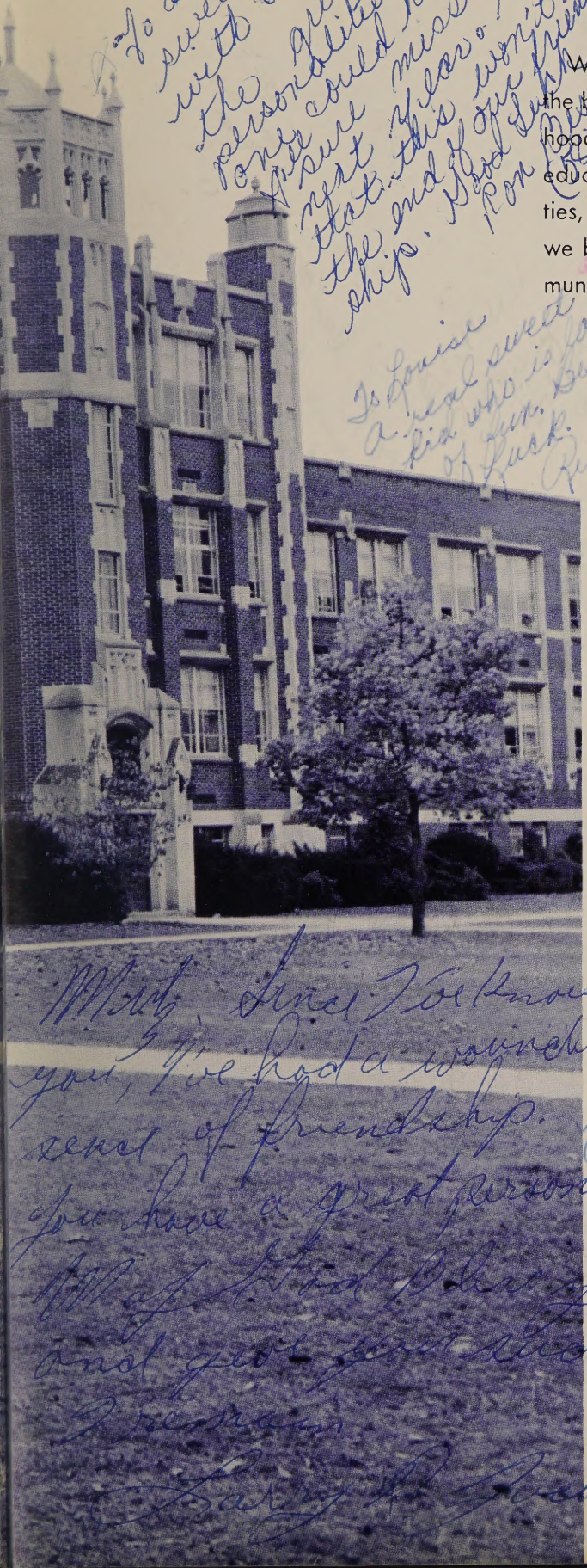

To a real sweet kid with one of the greatest personalities any one could have. I sure miss you next year. I hope that this won't be the end of our friendship. Good luck Ron Beard

To a real nice girl who I didn't know very well but good luck Jonnie Meder

Lots of luck to a real nice and swell Gal Mary Hitchcock

To Louise a real sweet kid who is fun of fun. Best of luck. Reba Roberts

To a girl who will go far. I've had a lot of fun in W. History with you. Carolyn Yeager

To a nice girl with a beautiful Johnny. I wish you all the luck and happiness in the world. Judy Rabb

P.S. I've only known you this year but I hope to get to know you better as the years progress

Mary, Since I've known you, I've had a wonderful sense of friendship. You have a great personality. May God Bless you and give you success. Freeman Larry R. Jacobs

Loads of luck. To a real nice gal. Didn't we have a riot in Civics. Best of Luck Pat Shearitt "57"

CONTENTS

FOREWORD 3
ADMINISTRATION 10
STUDENTS 16
CLASSROOMS 68
ACTIVITIES 86
SPORTS 112
ADVERTISING 136
INDEX 150

God be with you in all you do. Tom Stanley

ORACLE STAFF

Pat Reisener
Co-Editor

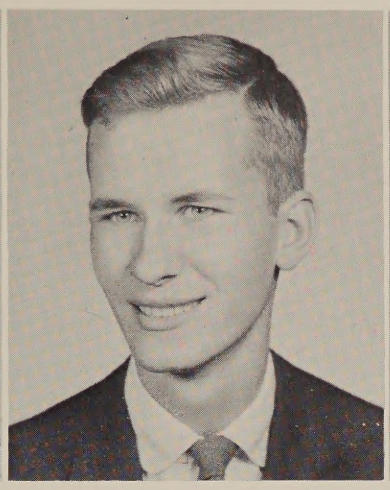

Don Kellermeyer
Co-Editor

Kay Hehl
Business Manager

To a real nice Girl who knows a lot about horses
Dean Miller "57"

Tinkle Tinkle in the pot, boy you sure pile a lot. Good Luck Carol Byrd

To a real nice girl, lots of luck. Don Booth "58"

To a real good sweet girl, lots of luck. Have a fun Donna Mantel

To a real sweet girl. Good luck in the future years to come. Marilyn Turney "57"

Louise, To a wonderful Girl who is a lot of fun. Good Luck in everything you do. Mary Hyde "57"

Advisor	Mrs. Towe
Co-Editor	Pat Reisener
Co-Editor	Don Kellermeyer
Business Manager	Kay Hehl
Advertising Manager	Erwin Heer
Assistants	Bob Holder
	Judy Turner
	Jean Mohler
Sales Manager	Janice Pellek
Co-Senior Editor	Nan Schultz
Co-Senior Editor	Darlene Hemming
Index Editor	Sue Litchfield
Assistant	Reba Roberts
Activities Editor	Jean Roper
Assistant	Judy Myers
Sports Editor	Tom Kochendorfer
Junior & Sophomore Editor	Nan Reimschussel
Assistant	Barbara Morrow
Classroom Editor	Sharon Faller
Assistant	Betsy Riemenschneider
Photography Editor	Judy Morrette
Assistant	Paula Snyder
Girls' Sports & Administration Editor	Ginny Petrucha
Typist	Gary Ford

We sure had fun in Miss Kerns old class, sure glad to be out of here. You are lots of fun stay that way. Lots of Luck Always Sylvia "57"

Good Luck always
if you make it
through math along
with the rest of us.
Reggie Mylay

Best of Luck always
By the way those
polio shots didn't
hurt that much did
they
Jack Kaslly
'59

To Louise
Best of Luck
in the years
to come
Ted

SEPTEMBER—Back in the swing of school.

To a great gal
loads of Luck
Jim Wittschek '53"

M

To a swell gal,
be good and
have fun. Good
luck always.
Bob Morrow

OCTOBER—Jug! Jug! We've got the jug!

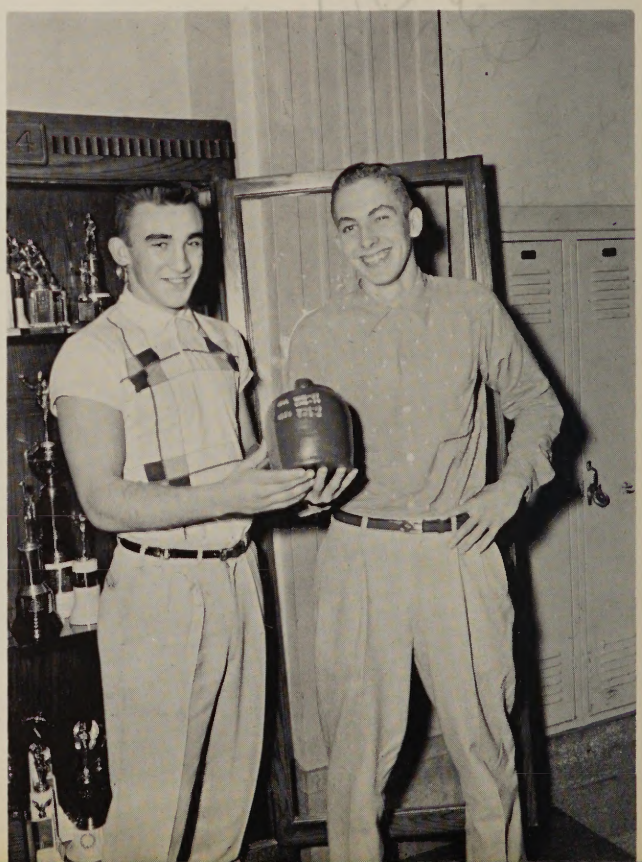

NOVEMBER—Mix-up on the Defiance train trip but what fun!

DECEMBER—The Buchanan-Gaadman Trial went over big in the Junior Assembly.

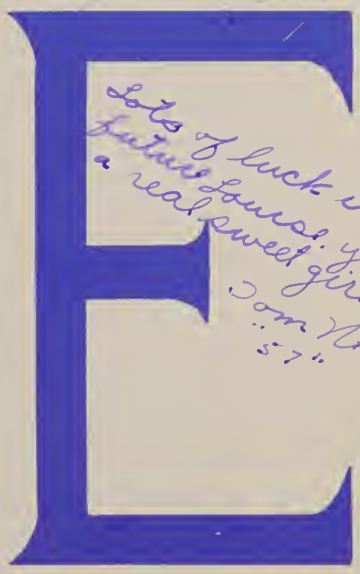

to say: Gee have I ben havin fun lately
Boy, you said. "Ginger whatch yerself, you'll
I should've but I didn't take yer advise!
He really is cute tho, don't ya think so!
knowing you! I hope we can always
stay as sweet and wonderful as you are!

Dear Louise, now I really got sompin
with Jim! Know what I mean?
really fall for him "Well, I suppose
I've fell! I really mean it.
Well, It had really been wonderful
be real good friends! Always
Best of Luck in the years
to come! Wish me
with Jim
Always Love,
Ginger, Timber
Topper
and Jim

JANUARY—Mr. Davis looks worried about losing his job on Student Government Day.

FEBRUARY—The March of Dimes talent show brought us back to the "roaring twenties."

R

MARCH—The Saphamare Assembly produced same new talent in a skating act.

APRIL—There's twa in every crawd! The Seniar Assembly produced this pair.

MAY—Graduatian day—the last event for aur seniars.

OUR BOARD AND SUPERINTENDENTS

Mr. Gerold Eldridge, Mr. Vernon Browne, Mr. Orro Benton, Mr. Clyde Elder, Mr. Emery Meyers, Mr. Earl B. Driver, Mrs. Janet Hopkins, Mr. Homer Nightingale

The members of the Board of Education of Washington are men and women who keep the welfare and interests of our students always foremost in their administration of our school. They are always concerned with obtaining qualified teachers, modern facilities, and the finest of educational tools. Through their endeavors we enjoy outstanding educational opportunities.

Mr. Earl Driver is our competent superintendent of schools in Washington Township. His efforts are constantly directed at raising the standards of our schools to maintain the level of our neighboring schools.

Mr. Kenneth DeGood assumed the position of superintendent of Lucas County schools when Mr. Harold Ryder retired last year. Mr. DeGood has instituted some new educational policies that will be of great benefit to the students of Lucas County.

Mr. Kenneth DeGood

Mr. Earl B. Driver

OUR PRINCIPAL AND OUR DEANS

Our principal, Mr. Harvey Davis, is one of the busiest persons in our school, yet he always has time to stop in the hall and give a friendly pat on the back or exchange a little joke with one of our students. His day is filled with many administrative details. His office has a steady flow of students or faculty members constantly coming in and going out. He finds time to attend student activities. You see him smiling in the front row of our assemblies, cheering on our team at our athletic events or dancing at a prom with his pretty wife.

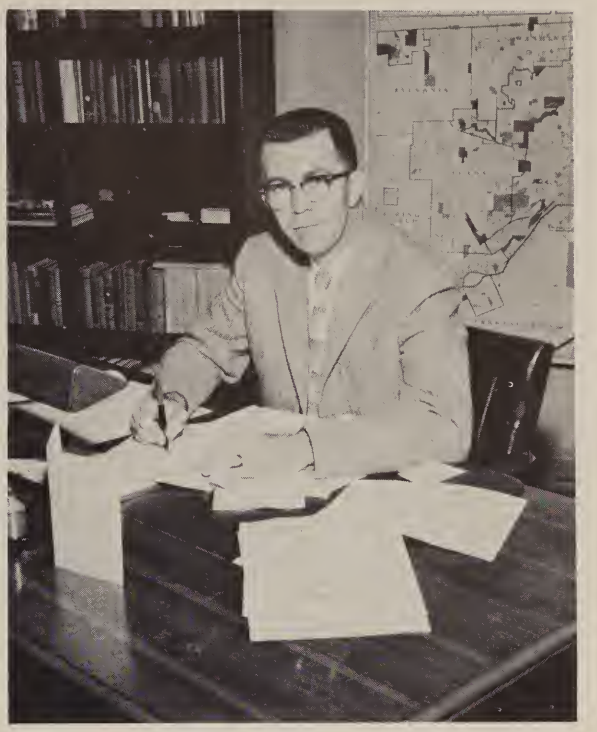

Principal: Mr. Harvey Davis

One of the most familiar faces seen around the halls of Whitmer is that of Mrs. Irma Schlegel. Whenever you see the Dean of Girls, she has a smile on her face. No matter how busy she is, she is always willing to help us individually with our problems. Her common-sense approach has enabled many of us to set our footsteps in the right path toward becoming an adult.

Mr. Robert Shauck, as our new Dean of Men, has been both helpful and inspiring to our students. We are grateful to him for understanding our problems and aiding us in making adjustments to them.

Dean of Girls: Mrs. Irma Schlegel

Dean of Boys: Mr. Robert Shauck

Best Wishes Louise to
a nice girl -
Irma Schlegel

FACULTY MEMBERS

Row 1: Miss Eve Williams, Miss Virginio Peters. **Row 2:** Mr. Donold Adamshick, Mrs. Jeonnette Shockey, Mrs. Marion McKimmey, Mr. Ralph Pritts. **Row 3:** Mr. Donold Stacy, Mrs. Margoret Towe, Mrs. Vero Fontoine, Mr. Delvin Johnson, Mr. Phillip W. Alvorado, Mr. John Herslond, Mr. Vernon Smith, Mr. Williom Zohn, Mr. Thad Speier.

The guidance and teaching of our faculty throughout the year has been both helpful and encouraging to us as students. We would like to express our thanks to them for all they have done for us this school year and all they will do in the future. Few students realize how much time and energy our faculty devote to us both during school hours and after school for our extra-curricular activities.

Row 1: Mrs. Hozel Dove, Miss Elizabeth Louise Brown, Mrs. Borbaro Nightingole, Mrs. Marilyn Lewis. **Row 2:** Miss Fronces Kern, Mrs. Vivion M. Bertram. **Row 3:** Mr. Clyde L. Brown, Mr. Edwin G. Knepper, Mr. Jock O'Connell, Mr. Robert Conroy, Mrs. Dorothy Hoyes, Mr. Chorles Foster, Mr. Jomes Kopp, Mr. Normon Hunter.

SCHOOL ASSISTANTS

Announcers: Jim Stagg, Bob Wheat, Kay Hehl

Secretary to Mr. Davis: Mrs. Elsie Miller

Co-op: Barbara Marraw, Judy Smith, Judy Marrette, Judy Turner, Paula Snyder

-To Louise,
One of the
nicest girls
in whitmer
Always keep that
smiling personality
Gary Ford
57

Our school day is always begun in a calm and thought-provoking atmosphere by a prayer given by announcer, Bob Wheat. Kay Hehl and Jim Stagg take care of the announcements for the day's activities.

Mrs. Elsie Miller, secretary to Mr. Davis, manages to run his office efficiently and systematically in spite of the steady stream of traffic that moves in and out of her room all day.

The co-ops are the right hands of the deans and principal. They do the typing, run errands, and do the filing when it is necessary.

Co-op: Barbara Kralak, Judy Biker, Don DeLaRonde, Thelma Werr, Don Kellermeyer

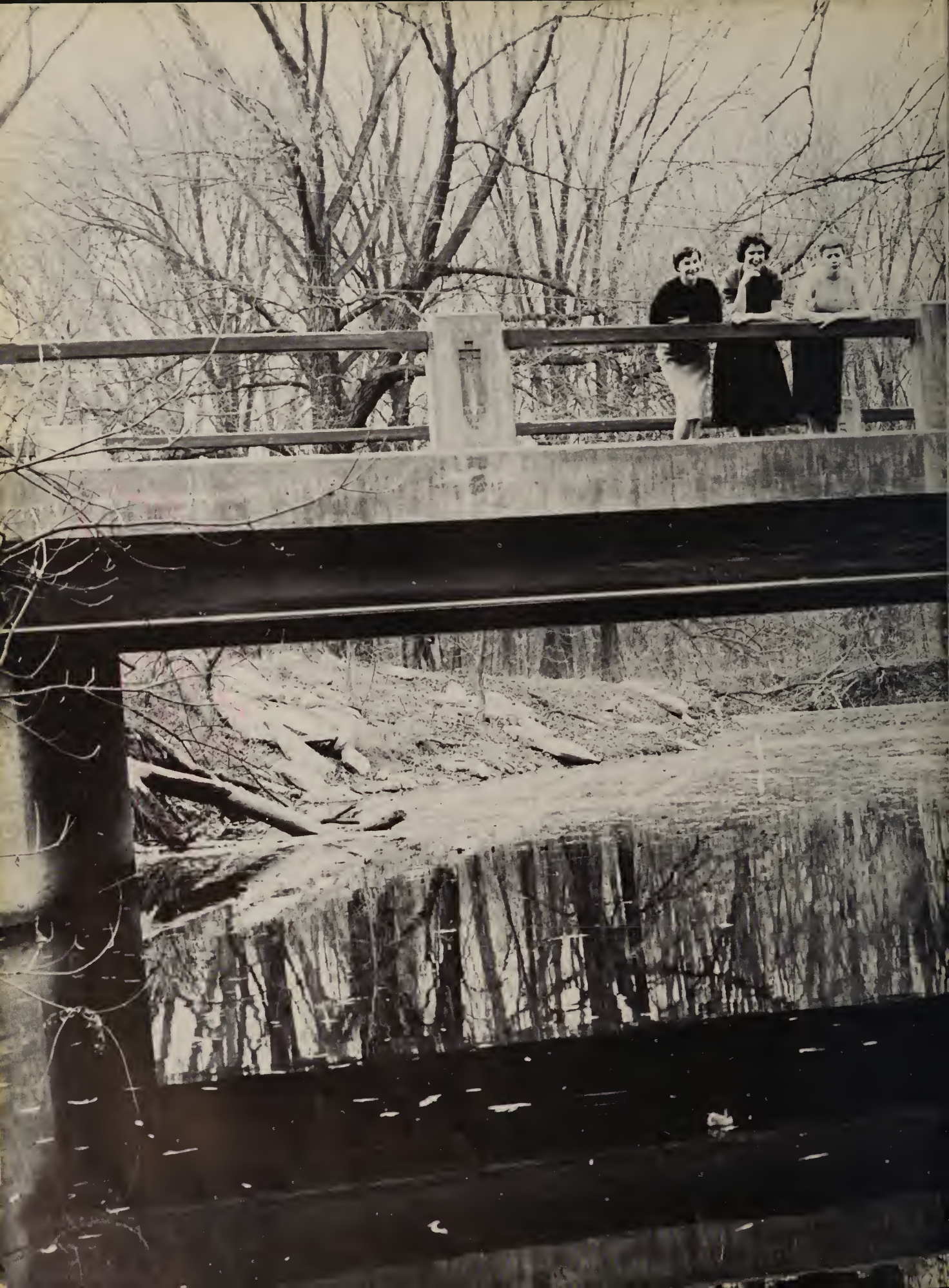

THREE GIRLS,

A SOPHOMORE

A JUNIOR

A SENIOR,

ONE

FROM

EACH OF THE

CLASSES

PAUSE

ON

OUR BRIDGE

OUR LEADERS

VICE-PRESIDENT

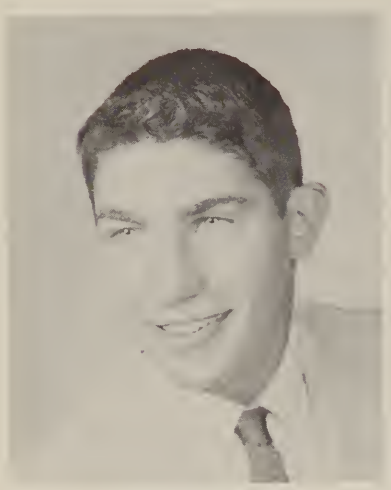

Dudley Willioms

Robert Montgomery

PRESIDENT

SERGEANT-AT-ARMS

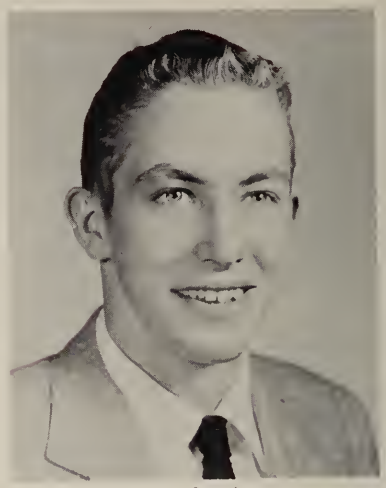

Boiley Stonbery.

Thelmo Werr

SECRETARY-TREASURER

Mr. Chorles Foster

CLASS ADVISOR

Our sophomore year was difficult at first but when the upperclassmen offered their help and advice, we settled down to make Whitmer our home. We had the honor of choosing an attendant for the annual Homecoming and also making our first float, portraying L'il Abner. We gave our assembly "Club Tropicana" later in the year.

The junior year was even more exciting. In September we ordered our class rings, made the winning float, and chose an attendant for Homecoming. Then December brought the Christmas assembly. In February we had our first prom which was held in the Hippodrome Ballroom with a beautiful Valentine background. April came and we presented our Junior Play, "The Bishop's Mantle." We ended the year by giving a Junior-Senior party.

September, 1956, rolled around only too rapidly. This, our last year, was to bring even more memories into our lives. There were senior pictures to be taken and name cards to be passed out. This year we had the opportunity of electing a Queen for Homecoming and we won the trophy again for our float. We produced our Senior Play, "Meet Me In Saint Louis", which drew the attention of many students and parents. As the year grew to an end, we had our last activities in Whitmer to look forward to: the Senior Prom, Senior Day, Baccalaureate, and Graduation.

As our high school days at Whitmer drew to an end, we had cherished memories of three wonderful years mixed with learning, activities, proms and many other events. We, the Senior Class, wish to extend our many thanks to Mr. Foster, our class advisor whose patience and guidance helped us to achieve our goals.

Thelma Werr,
Secretary-Treasurer

TO A BRIGHTER FUTURE

John E. Adler

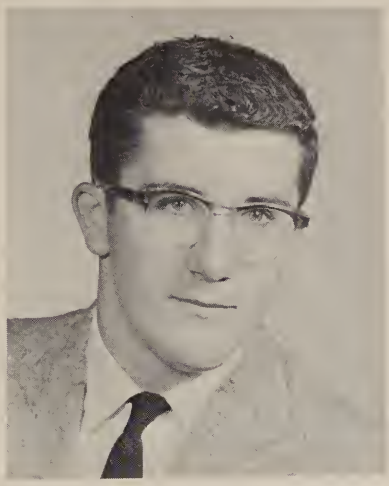

James P. Ansted

Peggy M. Arnold

CLASS FLOWER:
White Carnation

CLASS MOTTO:
We are, when we will it, masters of our own fate.

CLASS COLORS:
Aqua and White

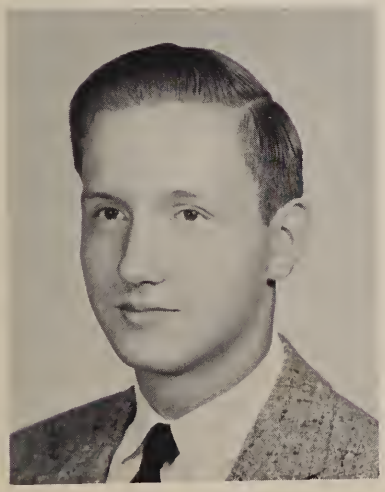

Ronald W. Baronas

Elfriede Bauck

Glen B. Baumhower

SENIORS AT LAST

Carole A. Behr

Barbara J. Bennett

Harold L. Bennett

Suzanne J. Bennett

Kathryn E. Bergstrom

Virginia L. Bernard

Judith M. Biker

Jeffrey L. Bowers

Janet R. Bowles

THE LONG AWAITED MOMENT

Donna L. Bowman

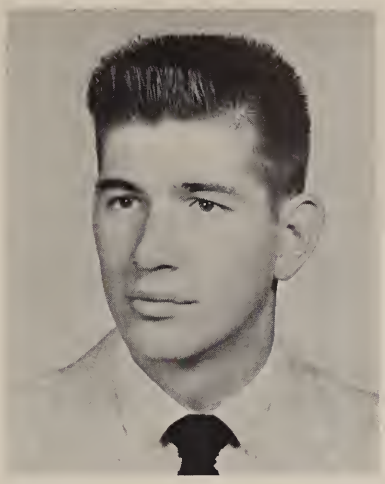

Clifford E. Brown

Betty A. Bruck

Judy A. Bryan

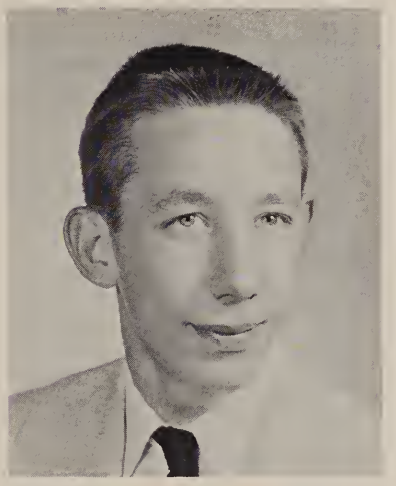

James R. Bukowski

Frank J. Cappelletty

Jerry L. Clifton

Ella Closs

Carol A. Colling

GUIDED AND ENCOURAGED

Jomes H. Conover

Judy A. Copelond

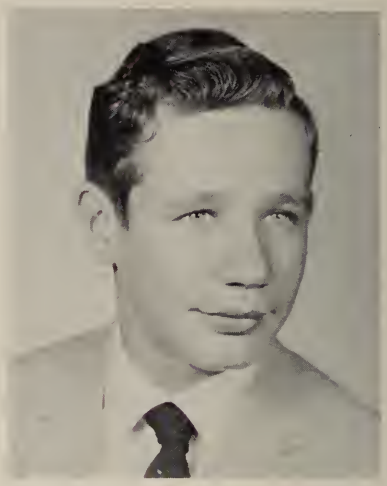

Douglos C. Cornell

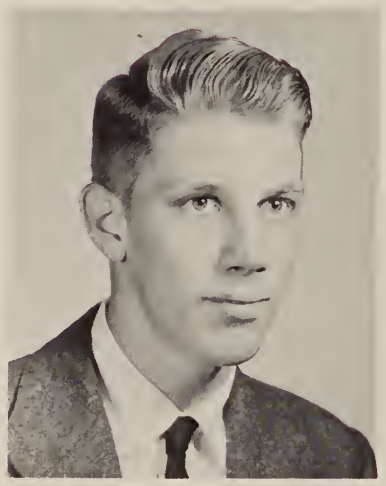

Donold B. Cowdrey

Sharon M. Crawford

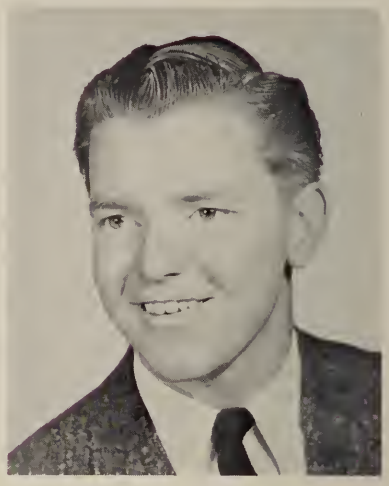

Williom F. Crozier

Corolyn M. Dollos

Jon K. Dellobono

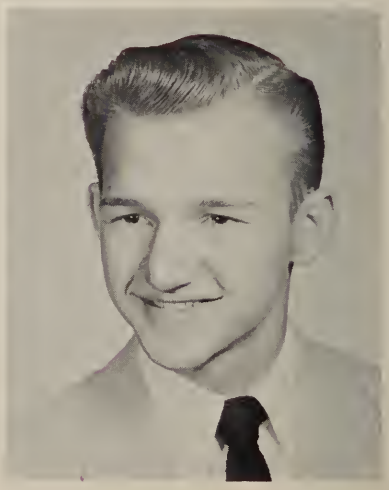

Donold DeLo Ronde

BY OUR ADVISOR

Norman G. Dessum

Corol A. DeRose

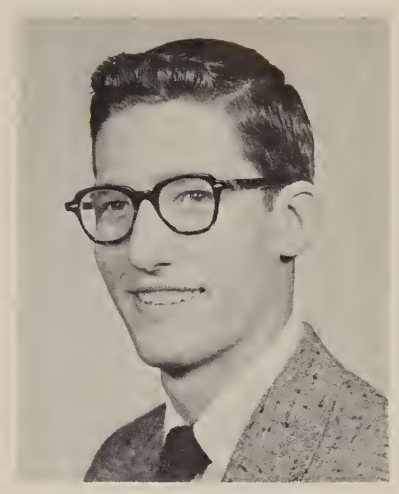

Lorry L. Dexter

Dorlene J. Doerfler

Fronk N. Doniere

Shoron L. Doren

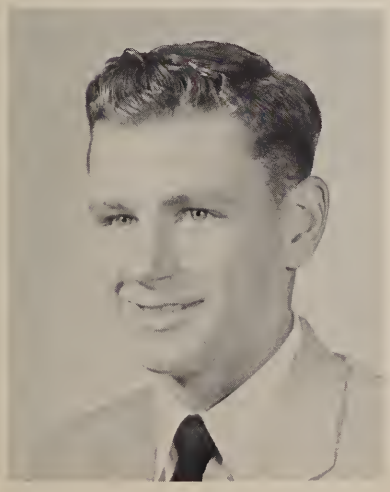

Lelond G. Ebersole

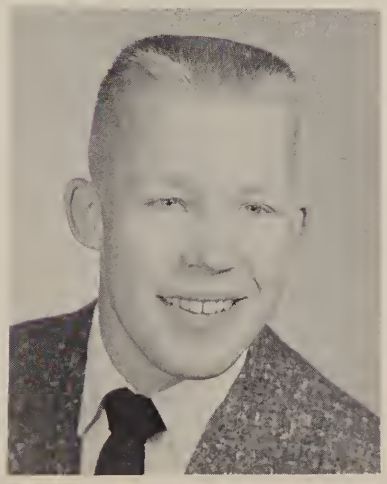

Jomes L. Ekleberry

Elizobeth O. Eldridge.

OUR SECOND YEAR

Douglas N. Erwin

Patricia A. Evearitt

Mary F. Flegle

Frederick J. Folger

Gary Ford

Phillip Fosgate

Harold O. Freeman

Darlene Fritz

Marilyn L. Furney

FOR A WINNING FLOAT

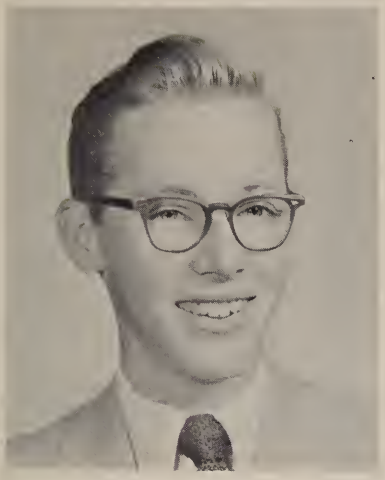

Robert A. Garner

Bernard T. Garroh

Dorothy A. Gettins

Sally A. Gillette

Brenda J. Glattes

Robert C. Gochenour

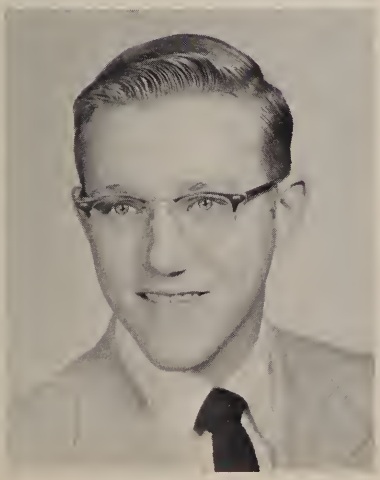

Gary L. Godbey

Beverly A. Gokey

Sondra J. Greeley

SHARON LANEY

Louise H. Grewe

Alan H. Hadlock

Robert J. Haglund

Angie F. Hale

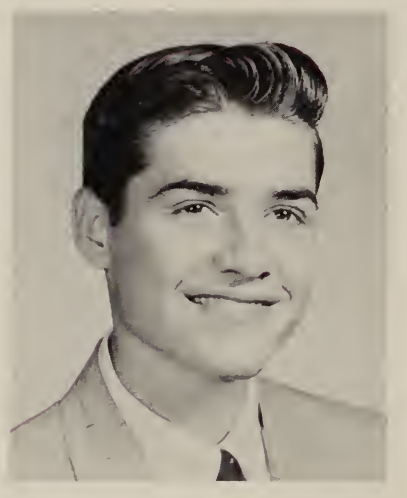

Ronald H. Hall

Richard F. Hamilton

Vaughn J. Hammye

Arthur W. Hatch

J. Russ Haube

HOME COMING QUEEN

Joan E. Haverstock

Robert G. Hayes

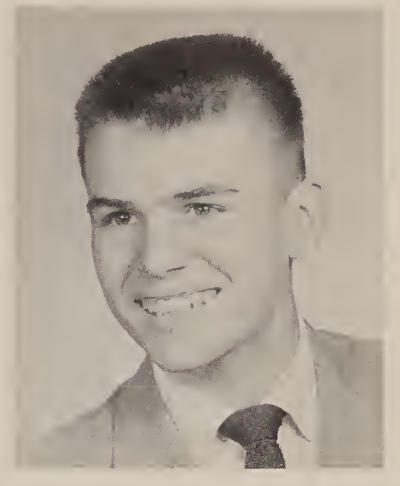

Erwin C. Heer

Sandra Heffley

Kay L. Hehl

Darlene L. Hemming

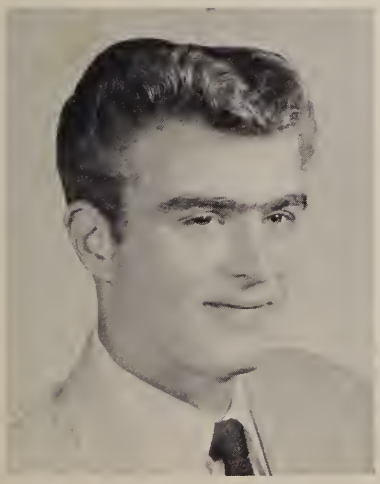

William A. Herring

Mark D. Hitchcock

Sally D. Hoagland

AT LAST

Phyllis Haerig

Patricia L. Halden

Robert E. Halder

Elaine R. Hornyak

Sandra V. Huber

Judith E. Huffer

Kenneth J. Huling

Helen E. Hunt

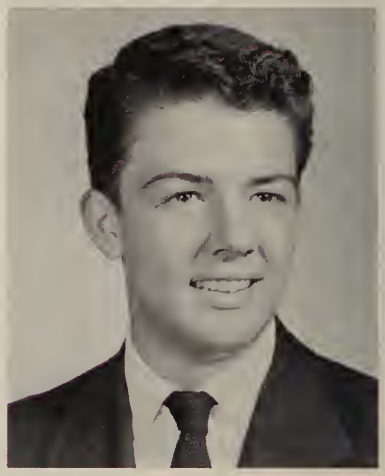

Dwayne T. Jeffrey

Charles R. Jones

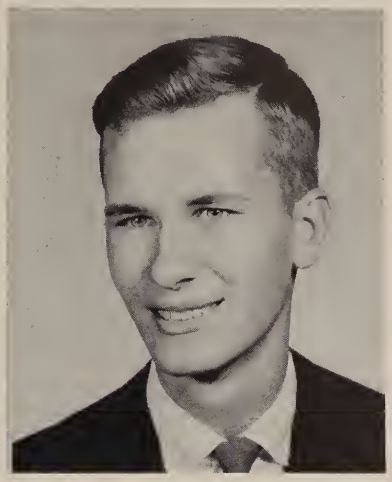

Donald V. Kellermeyer

Thomas V. Kellermeyer

James R. Kirk

Thomas C. Kochendorfer

Sharon L. Koester

Carol F. Kolb

George Korn

Richard Korn

Sue C. Kreutzfeld

Barbara A. Krolak

Sharon L. Kron

Roger A. Krueger

Gary B. Kuehnle

K. Linden Kuhn

~~Booker~~ Landrum

Sharon L. Laney

Lary R. LaVigne

A GREAT SUCCESS

Carol J. Lengel

E. Diane Linler

Sue A. Litchfield

Dianna J. Lupton

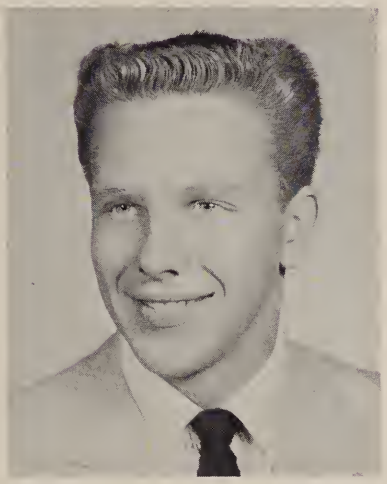

Ronald R. Lynch

Benjamin E. McConnell

Sharon McCormick

Priscilla J. McKay

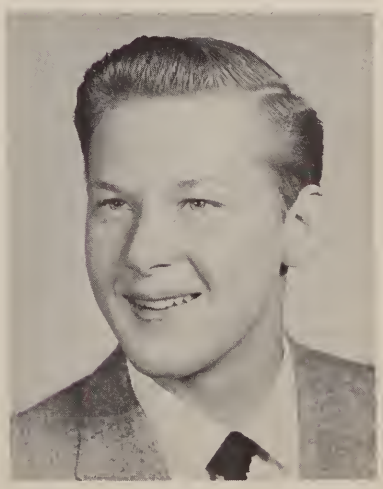

Robert L. Mack

PICTURE EXCHANGES

Jerry J. Mallett

Daniel E. Marsanek

Caralyn L. Martin

Raymond N. Marvin

Jerry R. Mason

Shirley Medere

Judith M. Meredith

Narma J. Meyer

Caral A. Michalak

HAPPY MEMORIES

Barbara J. Miller

Dean C. Miller

Patricia L. Miller

Carl R. Mock

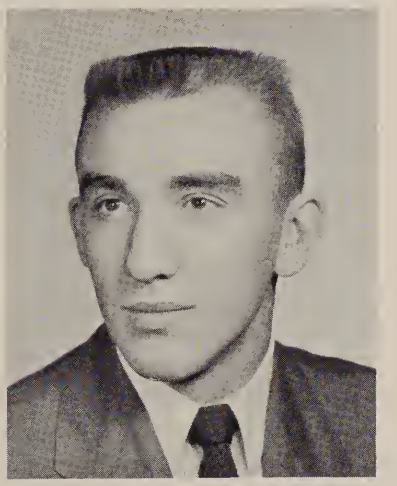

Thomas E. Molik

Robert A. Montgomery

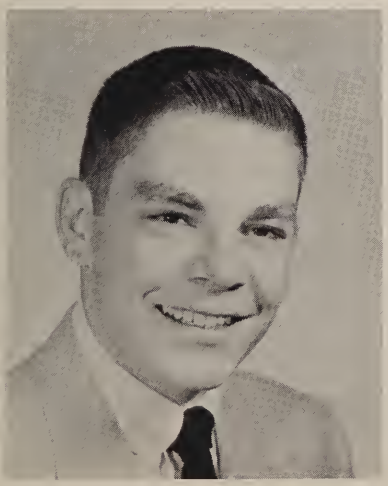

Claude J. Morrette

Judith A. Morrette

Janet M. Morrison

MANY LONG HOURS

Ronald G. Mortemore

Nancy L. Moss

Reggie W. Moxley

Karl S. Mustafaga

Judith A. Myers

Charles R. Nelson

William P. Nickels

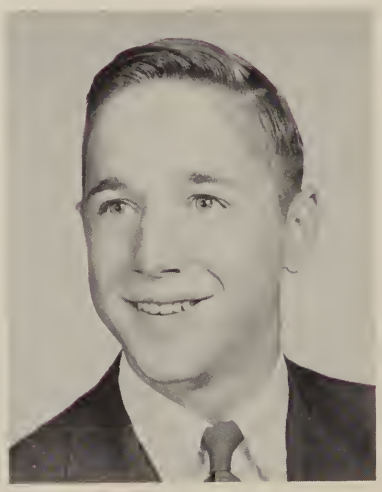

Donald L. Nofzinger

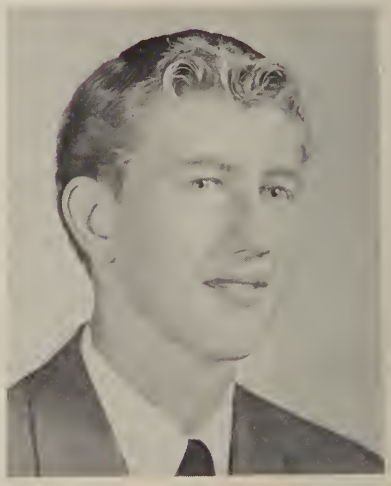

Thomas R. Nohl

ON OUR ASSEMBLY

Sandra H. Paquette

Norman E. Patterson

Patricia A. Patterson

Janis M. Pellek

Virginia R. Petrucha

Sylvia A. Philabaum

Lyman C. Phillips

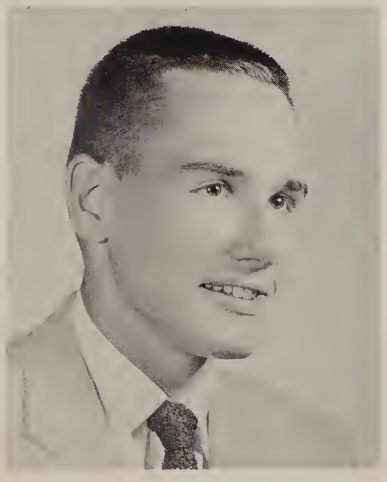

Larry M. Pilzecker

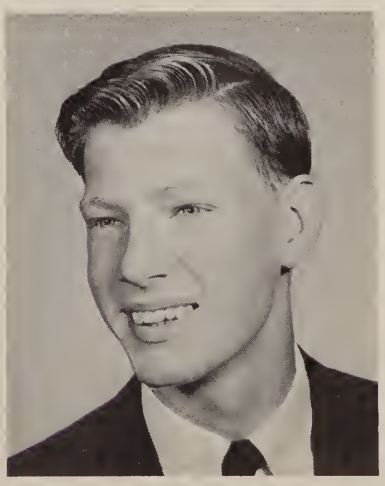

Paul C. Piotrowski

MOMENTS TO REMEMBER

Phyllis M. Pugh

Judith E. Putnam

Caralee Quick

Bonita J. Rahilly

Beverly E. Rahm

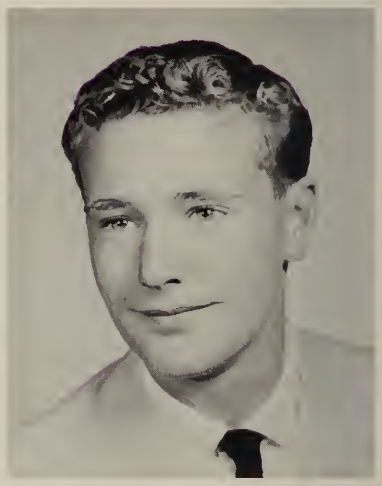

Jack E. Reese

Lyneth M. Regnier

Patricia A. Reisener

Marilyn R. Rhoads

THE SENIOR PROM

Laura J. Roper

Joan E. Rose

Richard R. Rosenbrock

Sylvia E. Rowe

Elaine M. Rule

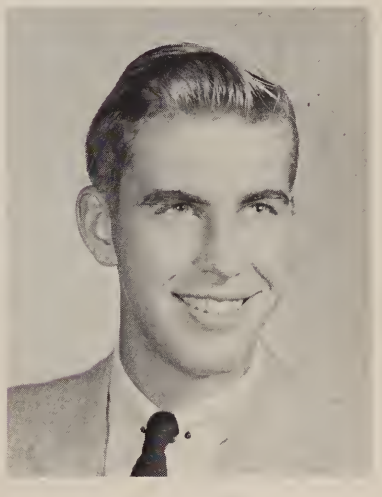

John L. Rutschow

Jack F. Saddoris

Patricia A. Schiffer

Nancy L. Schultz

AN ENJOYED FAREWELL

Donald J. Schweibald

Sharlene M. Scofield

Debarah L. Sheffield

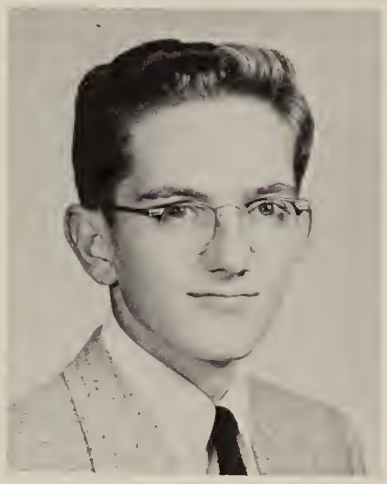

Richard J. Slavak

Patricia Smalley

Charlatte M. Smith

Judith M. Smith

Leo M. Smith

Terry L. Smith

JUNIOR-SENIOR PARTY

Rita M. Snyder

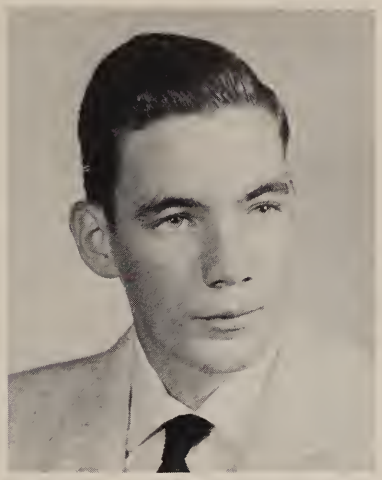

Ronald R. Spaulding

James F. Speer

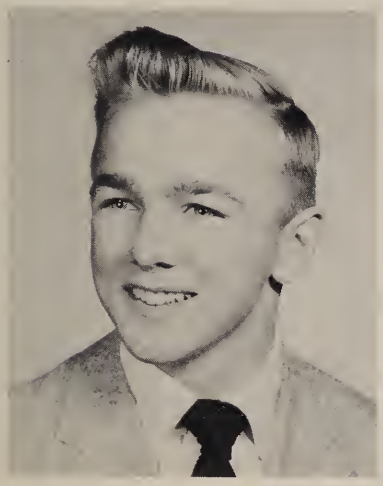

James E. Stagg

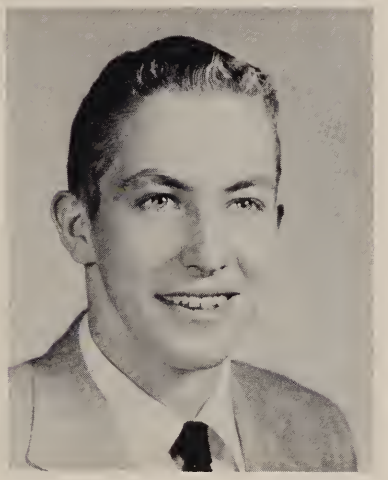

A. Bailey Stanbery

Thomas R. Stanley

Jerry J. Suchy

Joyce L. Swartz

Sheila N. Sweeney

GRADUATION

Jack H. Swy

James M. Tassell

Richard W. Tattersall

Norman Taylor

Mary J. Talland

James D. Turner

Barbara H. Utton

Leslee J. VanDyke

James D. Vischer

FINAL STEP OF THE BRIDGE

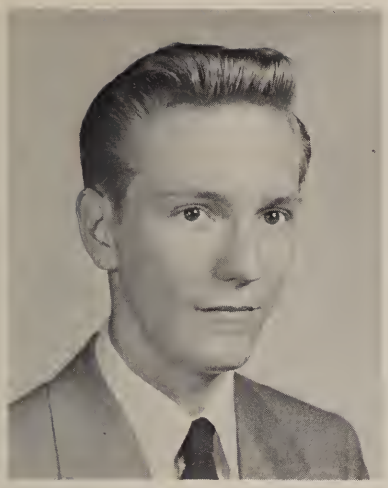

Charles Wadsworth

Beverly A. Wagner

Marlene L. Warren

Thelma J. Werr

Judith D. Whitaker

James F. White

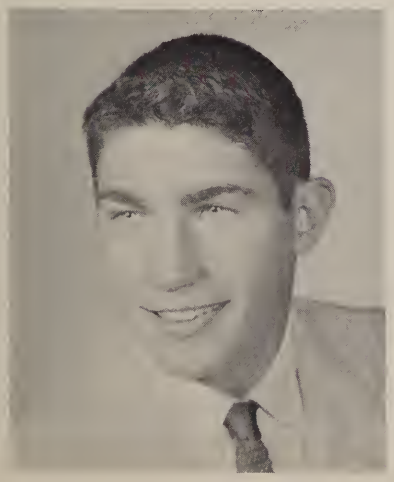

Dudley D. Williams

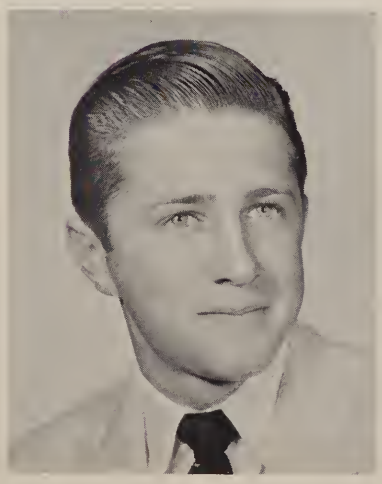

Howard L. Williams

Becky J. Wilson

A NEW BEGINNING FOR MANY

Arnold T. Windnagle

Jeanette A. Winlond

Carole L. Witherell

Lourolle M. Woolover

Donald G. Yocum

Jean D. Ziemke

Linda A. Zillien

Jack Zink

IN MEMORIAM

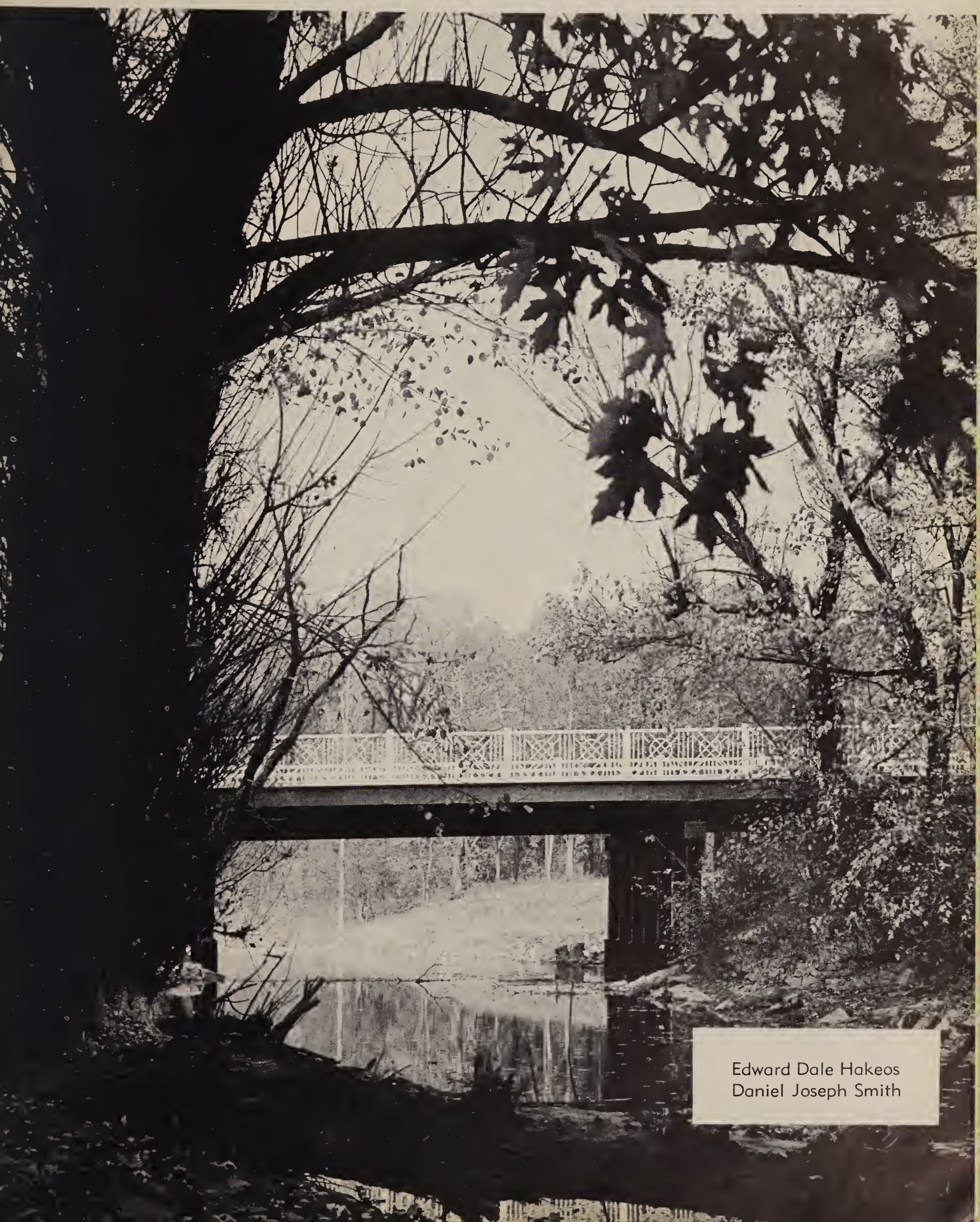

Edward Dale Hakeos
Daniel Joseph Smith

COMMITTEE HEADS

Prom Committee co-chairmen, Jim Conover and Darlene Hemming.

PROM COMMITTEE

Darlene Hemming
Marilyn Rhoads
Helen Hunt
Sharon Doren
Jerry Mallett
Bob Haglund
Jim Conover
Beverly Wagner
Carol Quick
Jim Ansted
Jim Turner
Tom Molik

GRADUATION COMMITTEE

Elaine Rule
Pat Reisener
Sandy Heffley
Dwayne Jeffrey
Dick Hamilton
Arthur Hatch
Judy Bryan
Donna Bowman
Jim Stagg
Don Yocum

Graduation Committee co-chairmen, Arthur Hatch and Elaine Rule.

Assembly Committee co-chairmen, Barb Utton and Kay Hehl.

ASSEMBLY COMMITTEE

Barb Utton
Dick Korn
Mary Tolland
Doug Erwin
Kay Hehl
Judy Biker
Norma Meyers
Carl Mock

OUTSTANDING EVENTS

FUND RAISING COMMITTEE

Judy Huffer
Bev Gokey
Jeff Bowers
Gary Godbey
Judy Whitaker
Ginny Petrucha
Frank Cappelletty

Fund Raising Committee chairman, Judy Huffer.

Float Committee chairman, Bill Herring.

FLOAT COMMITTEE

Bill Herring
Linda Regnier
Judy Putnam
Tom Kochendorfer
Sandy Greely
Nancy Schultz
Sheila Sweeney
Ray Marvin

PLAY COMMITTEE

Jim Ekleberry
Howard Williams
Judy Morrette
Sally Hoagland
Dick Tattersall
Gary Kuehnle
Sharon Crawford
Sharon Kron

Play Committee chairman, Jim Ekleberry.

CLASS OF '58

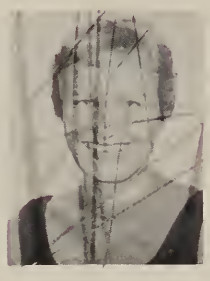

Paula Snyder
President

Pat Montoni
Vice President

Donna Korvas
Treasurer

Dan Apling
Sergeant-At-Arms

Chet Frisinger
Secretary

Mrs. Nightingale
Advisor

For our second year at Whitmer the class chose as their officers: Paula Snyder, Pat Montoni, Chet Frisinger, Donna Korvas and Dan Apling.

The Juniors had an excellent year with many outstanding activities. All of this was done with the help of our advisors, Mrs. Barbara Nightingale and Mr. Philip Alvarado. The activities that stand foremost in our minds were the building of the Junior float in October; the Junior Prom, held in February; the Junior Assembly; the Junior Play; and finally the Junior-Senior farewell party.

Our class has many memories of pleasure as well as studies.

Mr. Alvarado
Advisor

Bob Rhodes, Donna Korvas, Pat Matuszynski, and Carol Heil formed the committee which raised money for our class.

JUNIORS COME INTO THEIR OWN

Roberta Adams

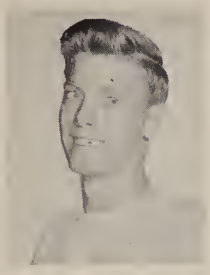
Ranald Adlington

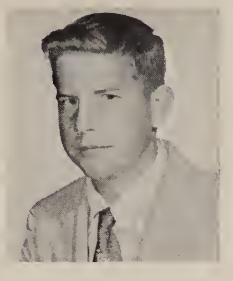
Charles Alexander

Ran Anderson

Dan Apling

Harace Ardis

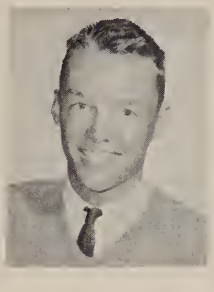
Jae Askren

Jane Bache

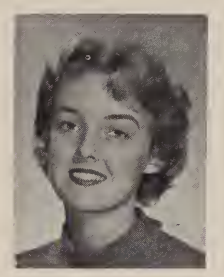
Alice Baker

Billie Baker

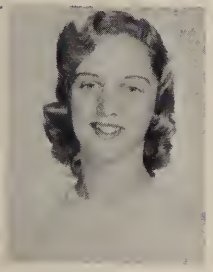
Pat Baker

Jeanette Baronas

Jeanne Baronas

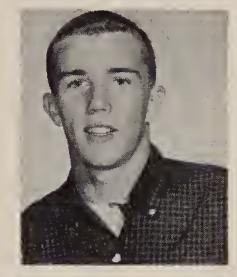
Robert Bartley

Kay Becker

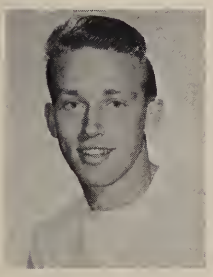
Robert Beckman

Sue Belcore

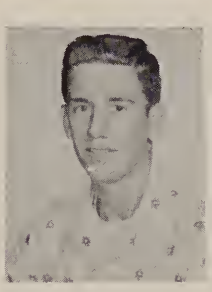
Bill Bellair

Donna Benner

Rannie Besase

Delcie Birr

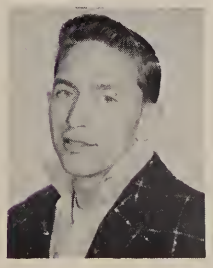
Steve Bishap

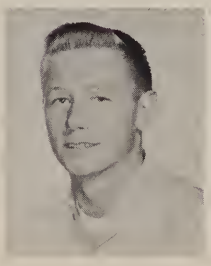
Ron Booth

Jane Borchardt

Steve Bort

PRIDE IN OUR CLASS RINGS

Jim Baschard

Narma Jean Bradbeck

Vernan Brawning

Benny Bugg

Charles Burge

Claude Burtan

Kenny Cairns

Ann Cassill

Pat Cherry

Judy Christen

Bannie Clausing

Jahn Cleary

Ed Caak

Dave Crabtree

Jerry Craig

Jack Larsan and Alice Baker as ca-chairmen assisted by Bonnie Clausing and Jae Askren gather an stage ta arrange far the Juniar assembly.

Darathy Curetan

Dennis Daggett

Dianne DeShetler

Ralph DeShetler

ACTING IS FUN

Jahn Dickersan

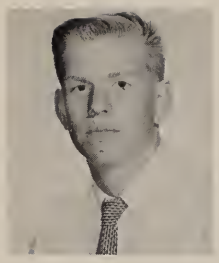

Larry Dix

Ruth Dabsan

Janet Dowling

Dale Ebersale

Beatrice Edwards

David Eisinger

Darathy Elg

Kenneth Erwin

Sharon Faller

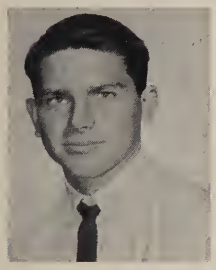

Rayal Fast

Pamela Fenn

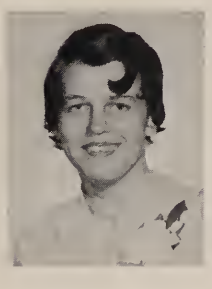

Guynith Flick

Sharilyn Flaering

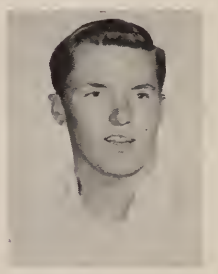

Al Faley

Nancy Fard

Sharan Forman

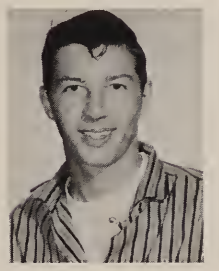

Tam Faulk

Margaret Fauntain

Pat French

Chet Frisinger

James Fritz

Evelyn Garner

Jerry Garrett

Terry Garrett

BOTH WORK AND PLAY

James Gillespie

James Gasciniak

Barbara Gott

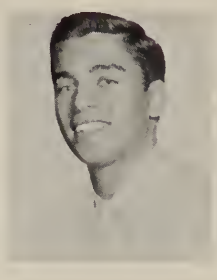
Tam Granata

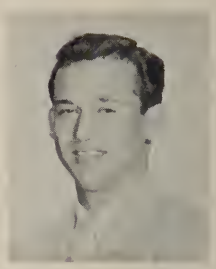
Ran Grant

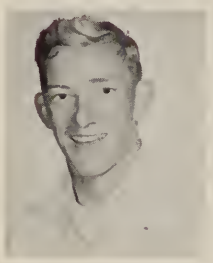
Jahn Graves

Cannie Grohowski

Richard Halferty

David Hamiltan

Susan Hammye

Patsy Harrell

Pat Hayden

Al Hazlewoad

Kristine Heath

Caral Heil

Tam Heisler

Betty Hendricks

Orval Herzig

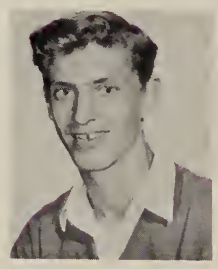
Tom Herzig

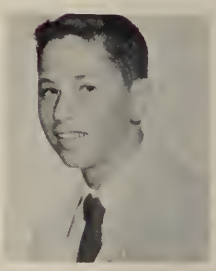
William Hider

James Hier

Philip Hill

Rannie Hill

Susan Hines

Sharan Hingst

FRIENDS OLD AND NEW

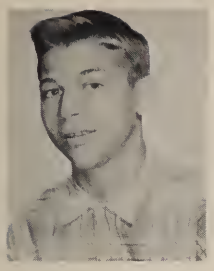
Lee Hoerig

Corol Holly

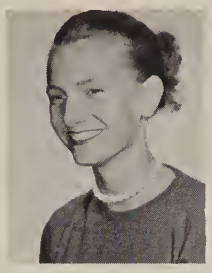
Shirley Holmes

Corol Holton

Chorles Hopkins

Orlo Hopkins

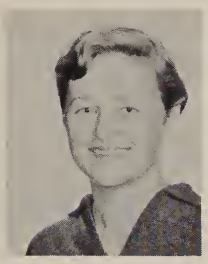
Jennie Hosack

Lindo Housley

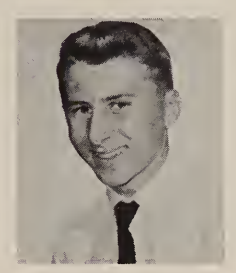
Roy Houttekier

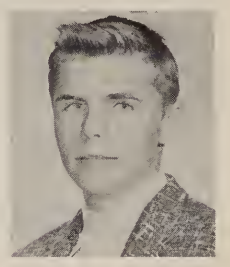
Roger Hoyt

Sue Huber

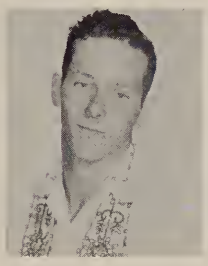
Dorrell Huling

Pot Hutchinson

Sondro Hutchinson

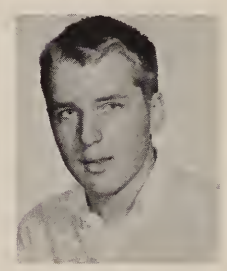
Kenneth Jocoby

Morgie Jenne

Virginia Johns

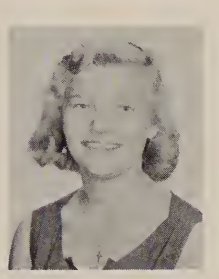
Virginio Jones

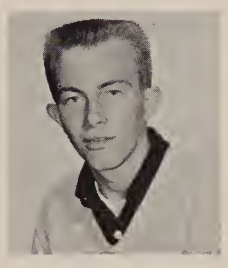
Richard Juers

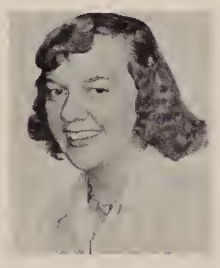
Noomi Konavel

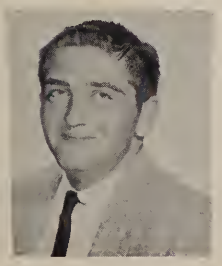
Stuort Kosch

Marcio Kendoll

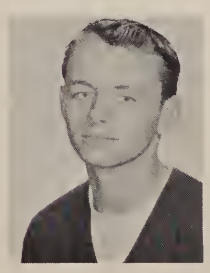
Robert Killion

Ruth Kingsley

Corole Kirk

ON THE WAY UP

Janise Kish

Kenneth Knauer

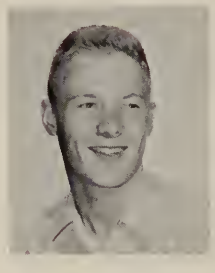
Dale Knepper

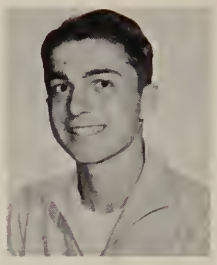
John Kondash

Donna Korvas

Karen Krause

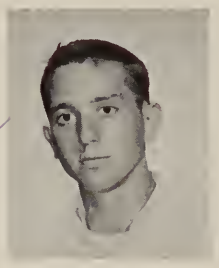
Lary Kreft

Virginia Krupinski

Rosalie Kucera

Lewis Kunzler

Gary Landis

Noreen La Point

Jack Larson

Carolyn Lassen

Judy La Vigne

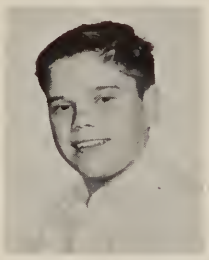
Ronald Lee

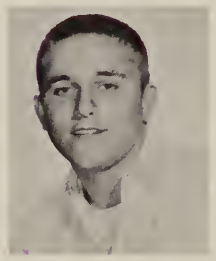
Norman Lehmann

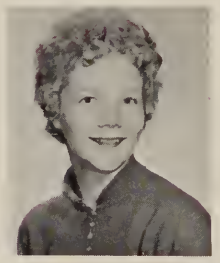
Bonnie Lengel

David Lietzke

Charlotte Locke

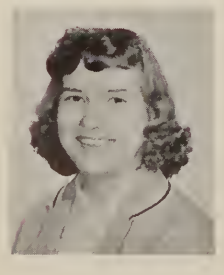
Shirley Locke

Janet Longanbach

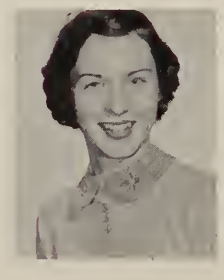
Ramona Lotridge

Willard McCartney

Jim McCaw

LOOKING AHEAD

Dale McCullaugh

Terry McDanald

Judy Muir and Betsy Riemenschneider, ca-chairmen af the Juniar Pram, express satisfactian over its success.

Evelyn McNealy

Phyllis Mann

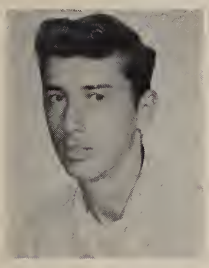

Dan Maraugha

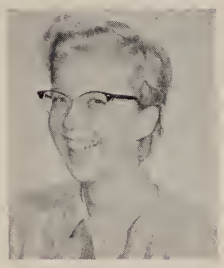

Bannie Matthews

Pat Matuszynski

Marilynn Mauder

Sharon Meck

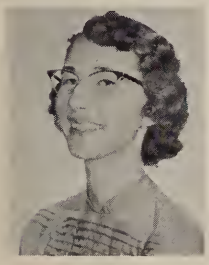

Janet Melchior

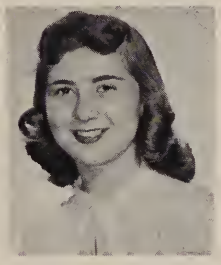

Sandra Minnick

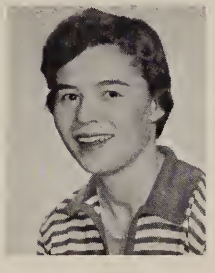

Margie Mittendarf

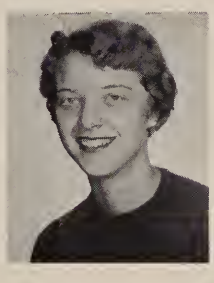

Jeanne Mohler

Pat Montoni

Frances Maare

Pat Maare

Richard Marrette

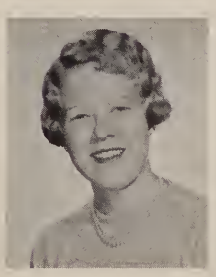

Martha Morrill

Barbara Morrow

A TROPIC VOYAGE

Sally Moyer

Judy Muir

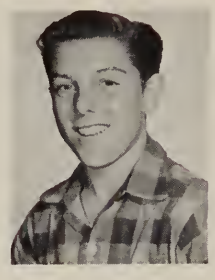
Larry Murdock

Ralph Neeper

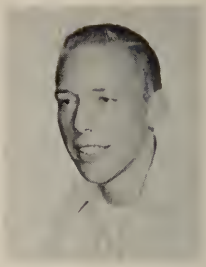
Richard Nelson

Kenneth Nicholson

Elwyn Nieman

Jim Oberle

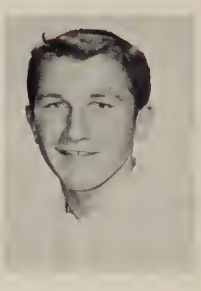
David Oleneck

Mark Orde

Vern Osenbaugh

Carol Otto

Joyce Pack

Sharon Paquette

Pat Parmelee

Jim Paxton

Pamela Pollman

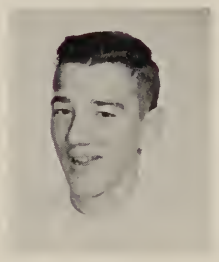
Henry Plontz

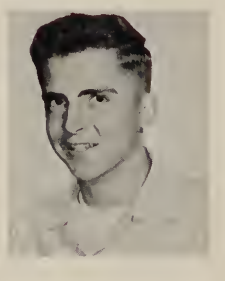
Larry Pool

James Posadny

Bob Post

Blaine Puterbaugh

Robert Ramey

Barbara Rapp

Sharon Rehberg

OUR CHRISTMAS ASSEMBLY

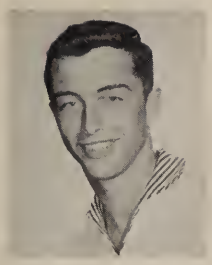
Richard Reighard

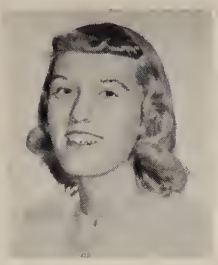
Nan Reimschussel

Bob Rhodes

Betsy Riemenschneider

Roger Rife

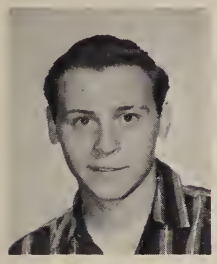
Mel Roberts

Reba Roberts

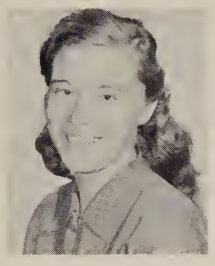
Carol Rohlman

Russell Rubadeux

Suzanne Rummel

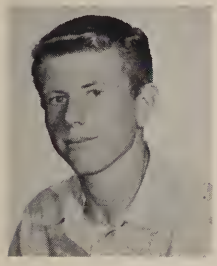
Terry St. Arnaud

Len Schafer

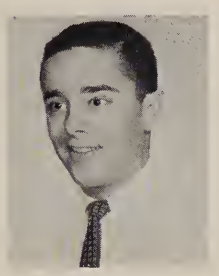
David Scheibel

Kent Schepler

Judy Schiffer

Carol Schulz

Sue Scofield

Virginia Scofield

Curt Sellick

Lois Selter

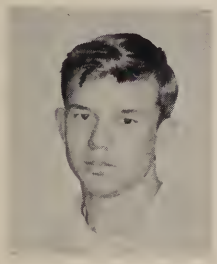
Bill Shaner

Mary Sheets

Ruth Silvers

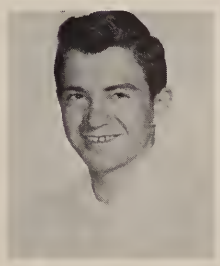
Terry Sloan

Bob Smith

FAREWELL TO SENIORS

Nancy Sniadak

Jim Snyder

Paula Snyder

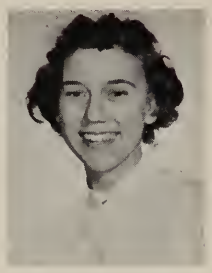
Ruth Spaulding

Tom Spaulding

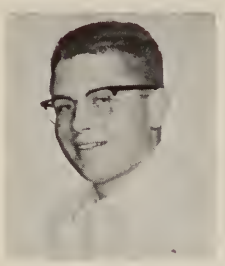
Bill Staley

Frank Stewart

Marjory Sullivan

Beverly Sundermeier

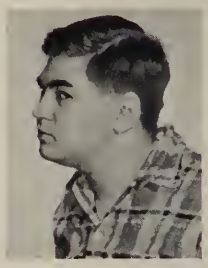
Allen Taylar

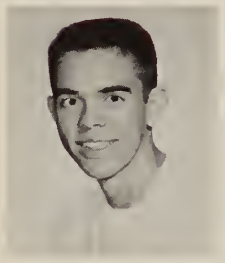
Billie Taylor

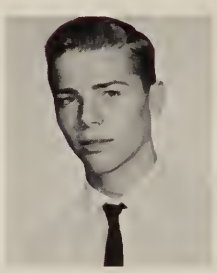
David Teal

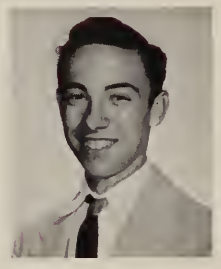
William Thamsen

Caral Thampsan

Pat Thompsan

Judy Turner

Kay Turner

William Unlauf

Larry Van Drieson

Shirley Vesey

Bob Vraaman

Judi Wachter

Bannie Wagner

Carolyn Wagner

Pete Walz

ONE YEAR TO GO

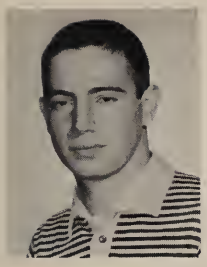
Denis Ward

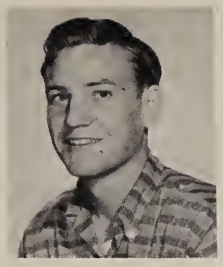
Wayne Warfield

Jerry Warner

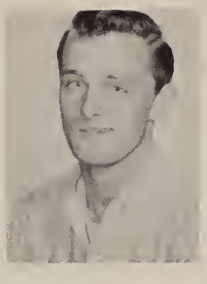
Dick Webley

Larry Weidinger

Juanita Weirich

Jim Welton

Dan West

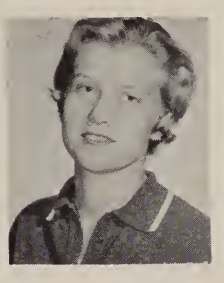
Pamela Whalen

Rabert Wheat

Vivian White

Ja Ann Whitehead

Melva Whitmill

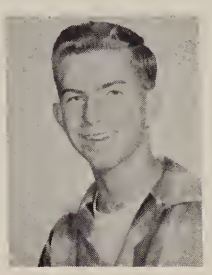
Bill Whitt

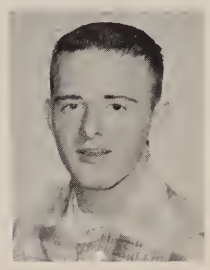
John Wiley

Cathy Wimmers

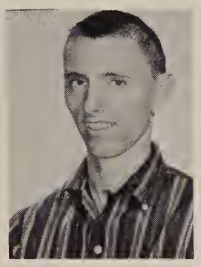
James Wisniewski

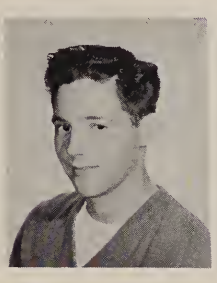
Robert Woad

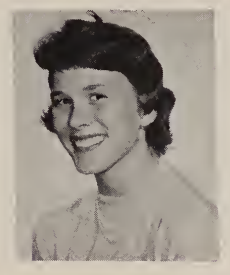
Sharon Waadrow

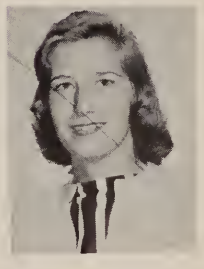
Dee Yeager

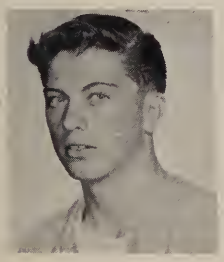
Carl Yuill

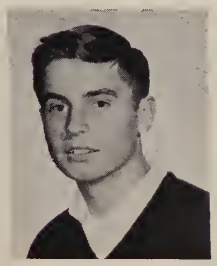
Paul Ziegler

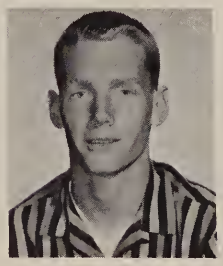
Clifton Ziems

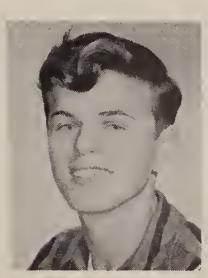
Kenneth Bronsan

CLASS OF '59

Advisors: Mrs. Shockey and Mr. Knepper.
Seated: Karl Kaseman, Vice President; Judy Turner, Treasurer; Pete Elson, President; Donna Patrick, Secretary; Steve Winners, Sergeant-At-Arms.

Last fall we entered Whitmer, beginning our high school career as sophomores. With the help of our class advisors, faculty, and upperclassmen, we soon found ourselves getting into the swing of school life.

We created a float for the Float Contest sponsored by the Sideline Quarterbacks. In November came the election of a candidate for Homecoming Queen. We raised money for the class treasury by holding two bake sales.

The second semester found us hard at work to produce the Sophomore Assembly. As a climax to our first year at Whitmer, we sponsored an early spring dance.

Our sincere thanks go to Mrs. Shockey and Mr. Knepper, our class advisors.

Donna Patrick
Class Secretary

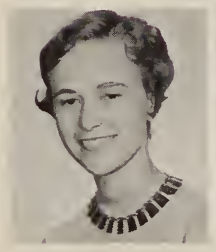

Chris Allen

Marsha Anstine

Dave Apling

Bob Askren

Barbara Baker

Bob Baker

Linda Baker

Jim Ballard

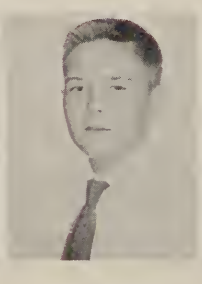

James Barney

Margery Bates

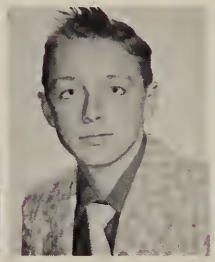

Stan Beckner

George Bell

TWO DOWN, TWO TO GO

Darlene Bennett

Wallace Berry

Fred Binder

Joyce Bischaff

Linda Black

Judy Boatfield

Wayne Bodette

Donnett Badmer

Beverly Baerst

William Boerst

Judy Boggs

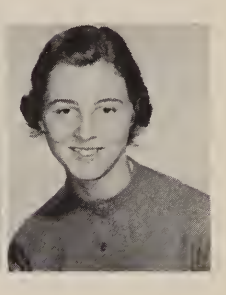
Maryann Bombrys

Jenean Boaker

Jo Ann Bawlds

Harvey Bowles

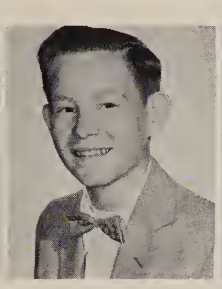
James Brake

Lana Brattan

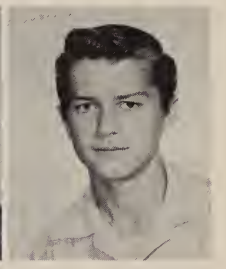
William Bray

Trudy Brennan

Bob Brewer

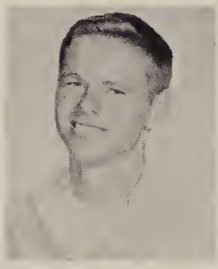
Don Brighton

William Bristal

Jerry Broadway

Lau Anne Brawn

Pat Brawn

Rannie Bruck

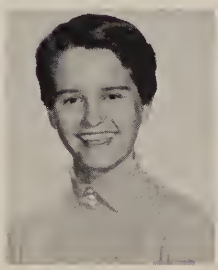
Paula Bruning

Mercedes Bucher

Gardon Burkart

Jane Cabbage

OPTIMISTIC IN EVERYTHING

Mary Cain

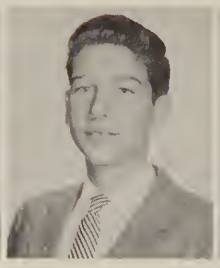
Larry Campbell

Bob Carter

Jackie Carver

Richard Cherry

Lee Clouse

Connie Coats

John Collins

Kathy Conrad

Sue Cook

Jim Cortez

David Counts

Barbara Cowdrey

David Cox

Margaret Crosby

Sheila Curley

Beverly Dabrowski

Bonnie Dawson

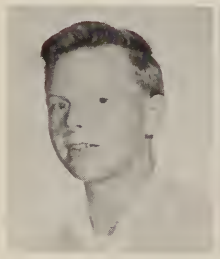
Bill Decker

Janice Deiley

Kenneth Deiley

Judi Deke

George DeMuth

Timmie Dew

Beverly Dexter

John Dickerson

Jim Digby

Janet Dishong

Marilyn Dodderer

Barbara Doty

A GOAL IN VIEW

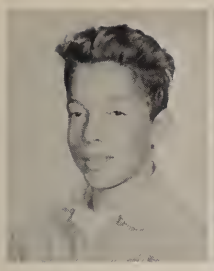
Charles Duerr

Mary Lau Duffeck

William Duling

Janet Dundan

Rasalee Ellis

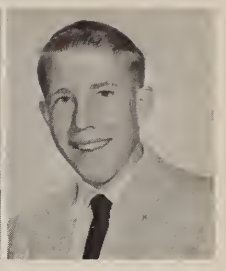
Pete Elsan

Gary Enck

Sue Erdman

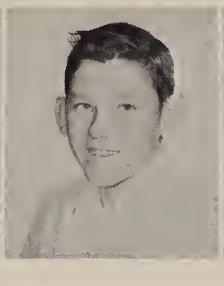
Jack Ewing

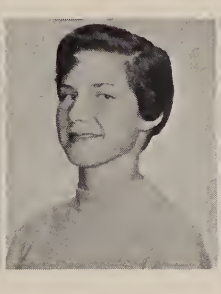
Ja Farrant

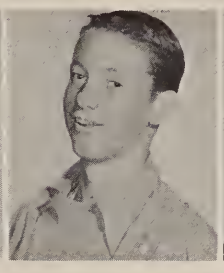
Jim Fincher

Sally Flegle

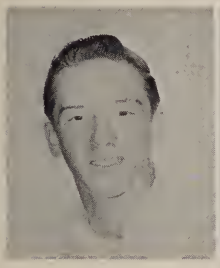
James Fallas

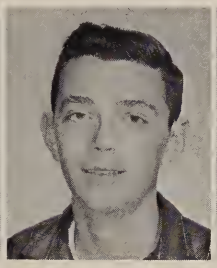
Rannie Ford

Robert Faster

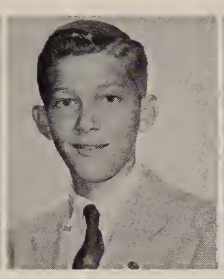
Stanley Fraley

Sharon Frank

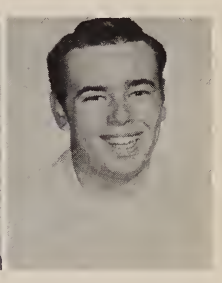
Richard Frantz

Top to bottom: Karl Kaseman, chairman, Jim Witte, Jana Turner, and Judy Turner spent many haurs an the Saphamare flaat.

Ellen Fredrick

Caral Frontz

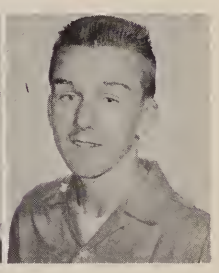
Carl Gardner

Sheldan Garrah

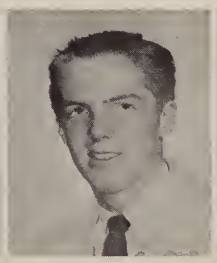
Jerry Gause

Larraine Gensler

THRILLED BY TRADITION

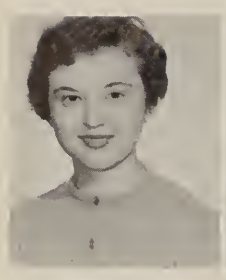
Koren Geordt

Joel George

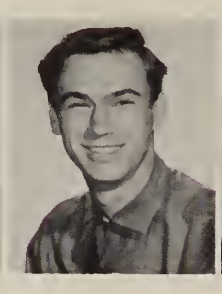
Conrod Gernheuser

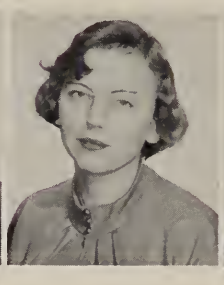
Elaine Giblin

Corol Gill

Douglos Glodfelter

Jeff Glenn

Dennis Glover

Mory Goff

Lorraine Goinski

Donno Goldsmith

George Good

Suzanne Gott

Gene Grody

Goil Grosley

Rose Groves

Corol Groy

Mike Grimes

Noncy Hoag

Moureen Hackett

Eloine Holl

Jim Hommory

Judy Hommond

Jon Honsen

Ruth Hardy

Barbaro Horris

Dovid Hotch

Jeon Hoynes

Robert Henry

Jock Herbert

FASCINATED BY THE FUTURE

Gloria Hermsen

Jim Hickle

Sharon Hicks

William Hier

Barbara Hildebrand

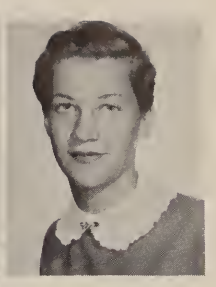
Kathy Hiltman

Manna Hinds

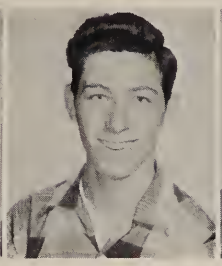
Allen Hines

Arlene Hodnicki

Ruth Holben

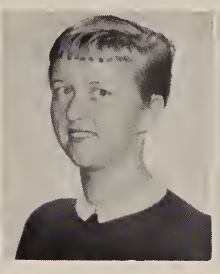
Glenda Holder

Jack Holth

Jennette Harvath

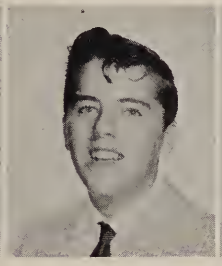
Jerry Huey

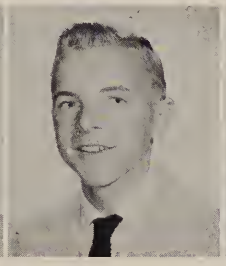
Richard Hughes

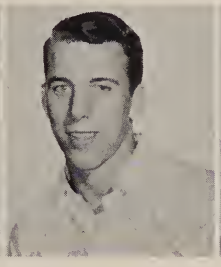
William Hughes

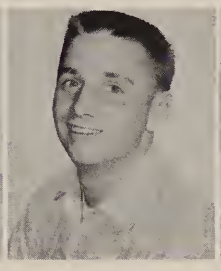
Barry Hunter

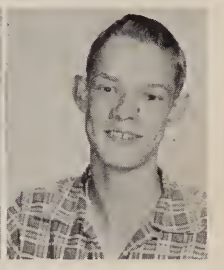
James Hutchinsan

Sharran Idzkawski

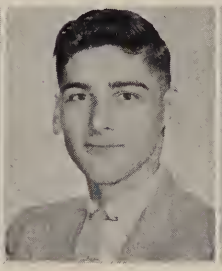
Larry Jacabs

Judy Jamisan

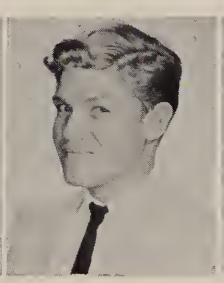
Charles Jeko

Lee Johnson

Pat Jannson

Denman Janes

Mary Janes

Sandra Jones

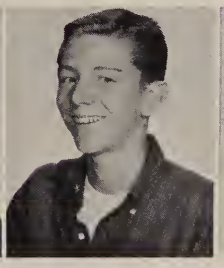
Carl Kaseman

Jack Kaslly

Linda Killaby

NEW FRIENDS, NEW TEACHERS

Jahn Kizer

Barbara Kaepfer

David Karn

Jean Karvas

Sandra Kosuth

Ron Kazak

Sharon Yeager, David Counts, and Dave Apling listen intently to a recording of **Treasure Island.**

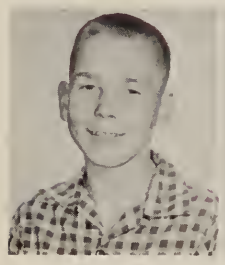
Walf Kutter

Ralph Kwiatkawski

Marom Langley

Suzanne Laremore

Karren Lewis

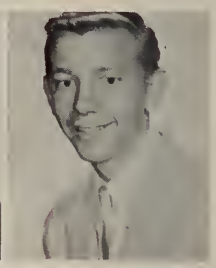
Leon Lippert

Judy Liske

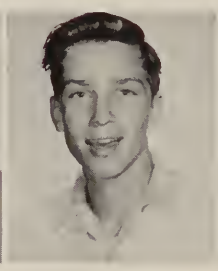
Darrell Long

Tim Lorigan

Larry Lowe

Charlotte Mack

Lean Marquardt

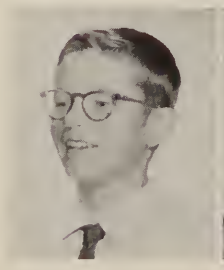
Jerry Marnet

Judy Martin

Ronnie Marvin

Robert Masan

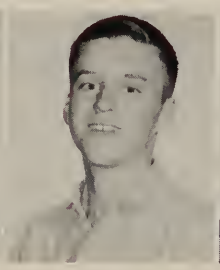
Tom Matzinger

Lee McBride

PRIDE IN OUR SCHOOL

Ben McClure

Jeanne McCormick

Terry McCullough

Dick McGee

Ronnie Medere

Cora Meeks

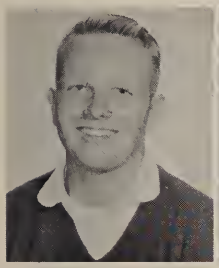
Henry Merce

Lynne Meyer

Betty Miller

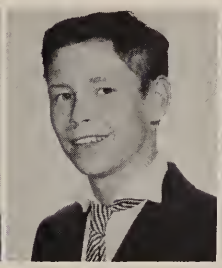
Bob Miller

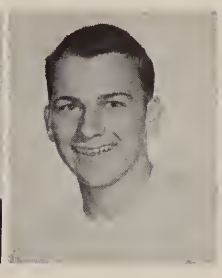
Steve Millspaugh

Carolyn Mock

Joyce Moffit

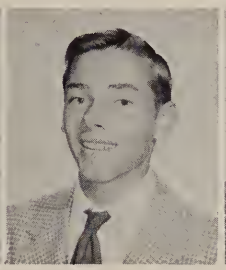
John Monnette

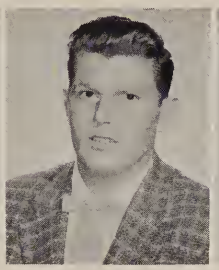
Jack Musson

Carol Nelson

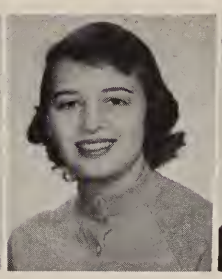
Sandra Nelson

Jerry Nichols

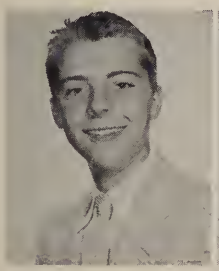
Gerald Noffke

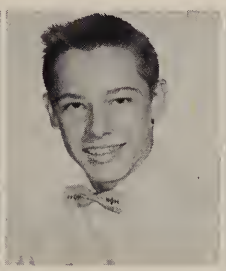
Gary Norris

Phillip Nunamaker

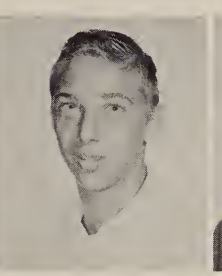
Darrel Oberle

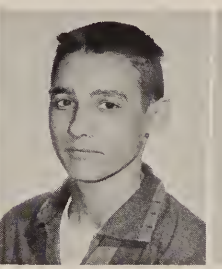
Ford Oliger

Ronald Onnenga

Jan Orde

Darlene Ovall

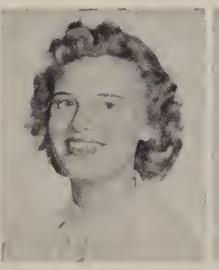
Barbara Overfield

Arthur Palinski

Donna Patrick

WORK TO DO

Sandy Patterson

Ethel Paxton

Judd Penske

Jim Pier

Marlyn Plotner

Carol Prestler

Marilyn Raabe

Judy Raitz

Lois Ralston

Ralph Ramey

William Renninger

Vicki Rhoades

Mikie Richards

James Richcreek

Joy Roberts

Sondra Rollins

Daniel Rone

Dianna Rowe

Roberta Rust

Jerry Saddoris

Gayle Saelzler

Ronnie Saunders

Richard Sheckler

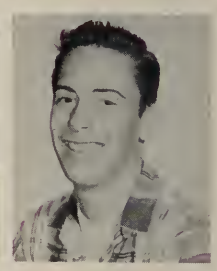
Don Scofield

James Schultz

Jean Schultz

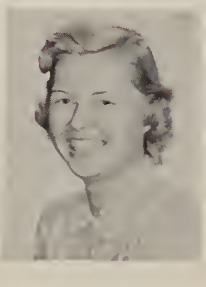
Rita Schunk

Janet Schuster

Don Schutt

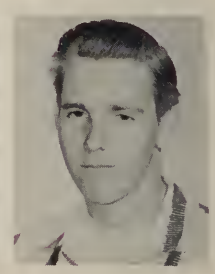
Ronald Semler

FUN TO BE HAD

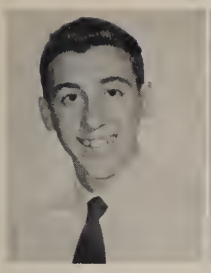
Steve Seretesky

Nancy Sheeley

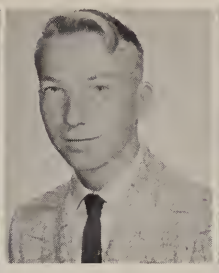
Jerry Showler

Mary Simon

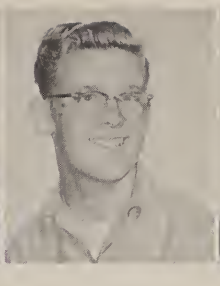
Jim Singleton

Lora Smalley

Dallas Smith

Delbert Smith

Sharon StAubin

Sharon Stalder

Joan Stevens

Richard Stieb

Marlene Stihler

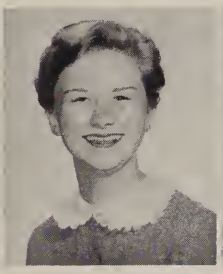
Elizabeth Strode

Irving Sutton

Fred Swann

Robert Swartz

Mardell Tackett

Sandra Tank

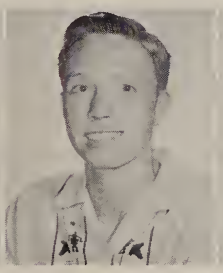
Ronald Taylor

Sandra Taylor

Paul Thaxton

Linda Tompkins

Virginia Tripp

John Turkal

Jana Turner

Judy Turner

William Van Dusen

Walter Veres

Judy Vore

ON TO NEXT YEAR

James Wade

Dick Walker

Lauis Walker

Bruce Walker

Ranald Wallace

Sharlene Wallingtan

Wallace Ward

Charlatte Warren

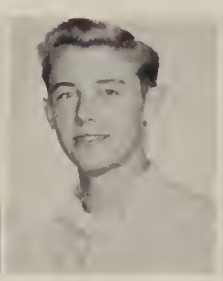
Danald Weiler

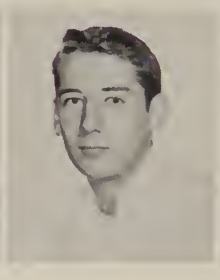
Jim Welch

Fred Welly

Dave Westhaven

Sharan Whetsel

Carma Whitmill

Danna Whitmill

Sharan Wilcax

Stephen Winners

Sharan Winters

Caral Witte

Jeanne Witte

Jim Witte

Rasalle Waalaver

Ray Walff

Janice Waad

Margaret Waad

Leanard Waaten

Rabin Yarger

Caralyn Yeager

Sharan Yeager

Fred Ziems

AROUND OUR CAMPUS

Our marching W for our Alma Mater.

Advanced Speech—Annie Oakley at her prime.

Ouch! Those first polio shots!

Bowling Green Science Meet, here we come!

Our outstanding bandsman wins Arion Award.

N. Reimschussel, J. Bowles, D. Bawman, D. Sheffield, D. Cornell, S. Faller, C. Nelson, N. Schultz, J. Bryan, J. Rutschaw, K. Becker, and B. Reimenschneider are busy setting up the stage.

Working on the stage is only a part of Mrs. Lewis' public speaking classes. Along with displaying their talents in one-act plays, her classes take part in many interesting panel discussions. In the speech classes, one may gain poise and confidence along with knowledge in many subjects.

Et tu, Brute. These Latin words are familiar ones to Mrs. Hayes' Latin classes. The study of Caesar is the highlight of the Latin class, and is filled with intense interest as any Latin student will verify. Latin also strengthens the correct usage of English grammar and gives us the basis for many other studies.

Buenos dias, amigos. Como esta usted? These are the words with which Mrs. Nightingale and Mr. Alvarado greet their Spanish classes. Spanish students learn to develop an appreciation of Spanish culture as well as to understand the language. It's fun to go to Spanish class to learn about Spanish customs and history. Through this study, we gain increased understanding of people of another country, furthering the development of world peace.

D. Knepper being run through by W. McCartney as J. Askren, R. Rhodes, and N. Lehman stand guard in Latin II class.

P. French and J. Horvath think that G. Kuehnle looks "muy guapo" in his serape.

P. Horrell, B. Clousing, B. Bellair,. J. Gillespie seem to find the English projects very interesting.

B. Hoglund, S. Kron, J. Conover ond M. Rhoods are engrossed in their term popers.

SILAS MARNER, JULIUS CAESAR, MOBY DICK, OUR TOWN, AND MACBETH are well-known titles to all our students. The English courses aim at instilling in our students an appreciation of the best in literature, poetry and drama as well as teaching a better understanding of basis English grammar. During a student's junior year, he is taught how to write a term paper and in doing so, conducts research on his future vocation. Senior English is primarily concerned with preparing the student who plans to attend college. This course stresses original writing and the appreciation of English literature.

"My parents won't let me go steady." Statements like this are heard often in our course on Family Living. Problems in the field of dating and marriage are talked over in class. Our students are helped to solve these problems by achieving an understanding of the viewpoints of parents and other members of society. Family Living offers young people material that will help them to gain a perspective on life adjustment.

Mr. Alvorodo looks on approvingly os the Fomily Living closs concentrotes on the current problem.

CHOIR—Row 1: P. Parmelee, B. Rahilly, S. Rummel, B. Bruck, C. Quick, E. Garner, N. Brodbeck, V. White, J. Kish, P. Arnold, V. Jahns, P. French. **Row 2:** C. Grohowski, R. Silvers, J. Bache, S. Faller, A. Hole, S. Minnick, L. Murdack, D. Counts, S. Hingst, D. Doerfler, S. Hammye, B. Clausing, A. Cassill, J. Christen. **Row 3:** D. Jones, A. Hatch, C. Morrette, J. Klasinski, C. Wadswarth, J. Glass, L. Phillips, S. Fraley, P. Ziegler, W. Kutter, R. Lee, D. Foster, G. Kuehnle, J. Holth, R. Yarger, G. Fard, G. Enck.

GLEE CLUB—Row 1: J. Vore, T. Brennan, L. Brattan, S. Hicks, R. Graves, J. Turner, J. Cabbage, M. Cain, P. Bruning, D. Whitmill, C. Mack. **Row 2:** L. Meyer, R. Rust, J. Hammond, J. Farront, C. Whitmill, C. Meeks, J. Carver, L. Thompkins, D. Patrick, J. Witte, S. Whetsel, E. Poxtan. **Row 3:** J. Bischaff, J. Maffit, R. Halben, J. Schultz, K. Geardt, L. Goinski, V. Tripp, J. Deke, K. Hiltman, J. Deiley, S. Laremare, C. Gill, J. Dundon, N. Haag. **Row 4:** A. Hadnicki, M. Duffeck, L. Gensler, G. Grasley, B. Hildebrand, B. Harris, B. Dawsan, M. Bucher, L. Brown, J. Stevens, E. Frederick, B. Dexter, J. Haynes, S. Gatt, E. Hall.

Row 1: C. Otto, J. Bowles, S. Hoagland, P. Pollman, B. Riemenschneider, S. Gillette, K. Becker, D. Bowman, G. Petrucha, M. Warren, S. Holmes, J. Melchior. **Row 2:** N. Lehman, N. LaPointe, S. Moyer, M. Morrill, D. Elg, C. Colling, K. Bergstrom, J. Weirich, S. Philabaum, S. Locke, C. Holton, S. Vesey, B. Gott, S. Forman, D. Smith. **Row 3:** K. Nicholson, W. McCartney, J. Vischer, G. Korn, C. Burge, C. Jacobs, H. Bennett, K. Deiley, J. Cortez, D. Korn, G. DeMuth, D. Weiler, K. Jacoby, D. Korn, V. Browning, B. Rhoads, J. Larson.
Mr. Clyde Brown, Director

Perfection is what the Whitmer High School A Cappella choir and its capable director, Mr. Clyde Brown, strive for, and by working together they are successful in achieving it. Those who have listened to performances of the choir have enjoyed choral music at its finest. In addition to school programs and assemblies, the choir performs in a Christmas program and a spring musical. One of the main events of the year for the choir is participation in the Lucas County High School Music Festival. The choir also sings for various local organizations and gives a program for some of the grade schools as part of its community activities.

The Girls' Glee Club is made up of sophomore girls who in their junior and senior years become part of the A Cappella choir. The main activities of the Glee Club are performing in the Christmas program and the spring musical.

Mr. Clyde Brown, Director

Row 1: Sue Hines, Reporter; Linda Regnier, Sports Editor; Gary Godbey, Editor-in-chief; Carol Heil, Society Editor; Jeanne Baronas, Reporter. **Row 2:** Ron Grant, Reporter; Mr. Alvarado, Advisor; Marcia Kendall, Reporter; Jeanette Baronas, Front Page Editor.

Gary Godbey dictates to Sue Hines.

Extra! Extra! Read all about it! Journalism students on the Flying W staff gather the scoop for our weekly newspaper. Sports, gossip, outstanding events of the school week and letters to the editor are some of the features disclosed to us through the medium of our journalists. The class furnishes first-hand experience for future editors and reporters under the direction of their teacher Mr. Phillip Alvarado.

Jeanette Baronas is showing Jeanne Baronas the rules for selling.

Ron Grant, Linda Regnier, Carol Heil, Gary Godbey, and Marcia Kendall are proofreading.

THE DEADLINES

Ginny Petrucha has just bought her Oracle from Carol Nelson and Janice Pellek.

Seated: Pat Reisener. **Standing:** Paula Snyder, Sue Litchfield, Judy Morrette, Tom Kochendorfer, Nan Reimschussel, Barbara Morrow, Sharon Faller.

For the journalism students on the Oracle yearbook staff, there is never a dull moment. Picture taking, copy and headline writing, meeting deadlines, and selling ads are all part of the activities of the twenty-five students on the staff. Although the class must work at great speed and under pressure, it is with real satisfaction and pride that the Oracle staff views the finished product. For any student entertaining the thought of becoming a journalist, the class offers excellent experiences and knowledge.

Gary Ford, Judy Turner, Erwin Heer, Kay Hehl, Reba Roberts, Bob Holder.

Jean Mohler, Judy Myers, Ginny Petrucha, Nan Schultz, Don Kellermeyer, Jean Roper, Betsy Riemenschneider, Darlene Hemming.

FOR BETTER CITIZENSHIP

R. Roberts, B. Wood ond L. Regnier study lands conquered by Chorlemogne on a map of Europe.

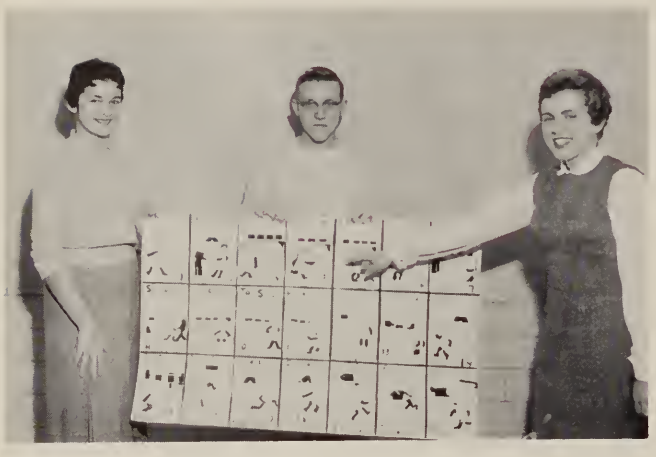

M. Rhoads, G. Godbey ond B. Utton exomine on interesting illustrotion of the procedure by which a bill becomes a low in our government.

The purpose of American History is to endeavor through the study of the past to make better citizens in the future, and to make our students appreciate their heritage. The study of historical events throughout the history of our country makes the class an interesting one.

Whitmer realizes the importance of making its students into good leaders of tomorrow. The purpose of Civics is to do this through an understanding of our form of government. In Civics, our students study local, state, and national government. The importance of voting is greatly stressed.

In World History, we study the various countries of the world, emphasizing the correlation of the present with the past, and keeping in mind the various factors which have played a great part in history.

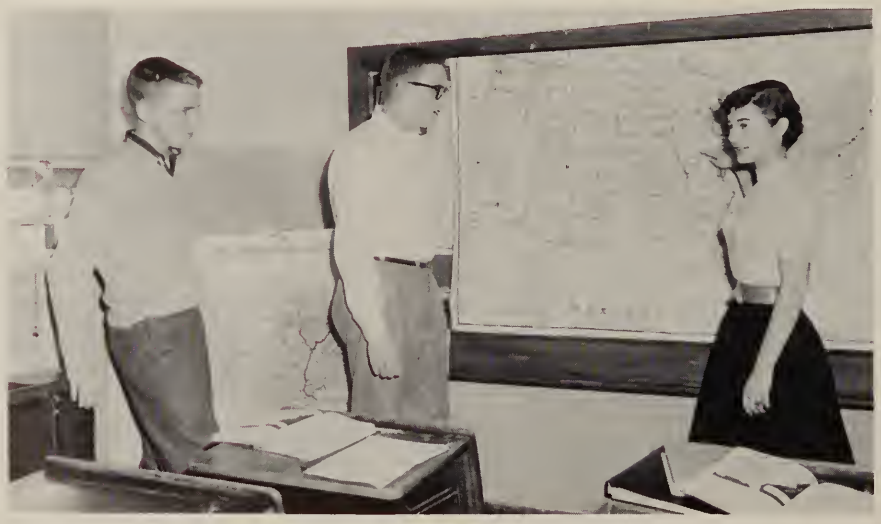

P. Fenn points out o city in Iowo to K. Jacoby ond J. Lorson.

TOWARD FUTURE GOALS

B. Vrooman, J. Turner, D. Elg, M. Sullivan, J. Christen, E. Garner and T. McDonald practice their typing skills in a business-like manner.

Typing, shorthand, and bookkeeping are all a part of our business administration curriculum which prepares Whitmer's students for a career in business.. In typing, our students learn the touch system and speed practice. Shorthand teaches knowledge necessary in taking dictation which every secretary must know. Bookkeeping stresses the importance of keeping books in proper order and budgeting. The other business subjects also have a common aim in training our students to be accurate, dependable, and alert in order to succeed in the world of business.

A. Cassill and P. Thompson look on as P. Evearitt balances out a budget.

J. Muir points to shorthand figures on the blackboard as the remainder of the class looks on.

Row 1: S. Belcore, J. Turner, C. Lassen, S. Hines, J. Mallett, D. Erwin. **Row 2:** K. Erwin, R. Ford, D. Slavak, G. Gadbey, F. Stewart, J. Clifton, C. Yeager. **Row 3:** D. Yeager, T. Werr, J. Huffer, M. Anstine, K. Cairns, B. Garner.

Row 1: E. Slack, S. Winners, J. Ballard, R. Hardy. **Row 2:** R. Lotridge, D. Kellermeyer, C. Gray.

Row 1: B. Wagner, C. Heil, L. Paale, P. Matuszynski, R. Hall, C. Kolb. **Row 2:** T. McDanald, D. Karvas, M. Bambrys, S. Winters, B. Matthews, M. Rhaads, R. Adams. **Row 3:** R. Neeper, C. Schulz, M. Stihler, S. Yeager, M. Hackett, J. Hier, J. Orde.

D. Yeager, J. Huffer, J. Mallett, M. Rhoads, S. Stalder, T. Werr

Mr. Miehls

Our marching band began pre-season training in August to prepare for the football season. The band numbered 56 musicians, 5 majorettes, drum major, announcer, and 5 man color-guard unit. Beginning with the Premier Parade and football contest in Bowling Green, the marching band appeared at all games at home and away on the football schedule (including the overnight trip to Defiance—Ohio, that is!). In addition the band participated in the Toledo University Band Day in the Glass Bowl. Another public appearance that brought recognition to Whitmer was the Annual Christmas Parade led by the Whitmer band in downtown Toledo. Most outstanding and memorable of the band activities was the professional quality with which our drum major executed his precision twirling and showmanship. The majorettes attended the Smith-Walbridge Camp for baton twirlers in Indiana.

Mr. Meihls and all his bandsmen express their thanks to the Band Boosters for the financial and moral support given this year. The Band Boosters sponsored Tag Day, operated the concession stands at all home games and supported the Capitol University Band Concert on Sunday, March 31.

During concert season the band rehearsed four days a week and spent one day studying the theory of music.

Row 1: S. Stalder, B. Bristol, O. Herzig, J. Nichols, P. Reisener, C. Mock. **Row 2:** R. Wallace, D. Knepper, T. Kellermeyer, F. Oliger, B. Montgomery, J. White. **Row 3:** B. Baker, D. Nelson, P. Nunamaker, M. Orde, S. Flegle.

MECHANICAL DRAWING, WOODSHOP AND DRIVING ARE POPULAR COURSES

S. Kasch, B. Romey, B. Beckman, Mr. Johnson, J. Morse, B. Bugg, W. Veres, D. Juers, W. Ward, S. Seretsky, C. Johnson.

Row 1: J. Posadny, D. Crabtree. **Row 2:** E. Slack, R. Krueger; M. Platner.

The Woodshop Course which is the basic course in machine woodworking is taught by Mr. Delvin Johnson. The students learn the care and operation of tools along with safety precautions dealing with power tools and machinery. The students also select and complete their own projects.

Mr. Ralph Pritts teaches the classes in mechanical drawing which are concerned with drawing in modern industry and commerce, as well as the design and construction of buildings.

The objectives of the Drivers' Training Course are to develop safety consciousness, encourage safe driving habits, and teach the principles of Ohio driving laws. The students learn to drive in dual-control cars under the direction of Mr. John Hersland.

B. Miller, L. Zillien, Mr. Hersland.

J. Oberle, J. Dellabona, J. Zink, D. Miller, J. Wisniewski, J. Suchy, B. Hayes, J. Saddoris, J. Boschard.

The purpose of Trade and Industry is to teach the student the skills concerned with the machine trade, and to teach a technical knowledge concerning these skills. The machine shop practices actual shop conditions and gives the student a better understanding of the trades. Mr. Thad Speier is the instructor.

In the sewing classes, under Miss Frances Kern, the girls learn the basic processes of sewing, gain a knowledge of different fabrics, and learn to use the attachments of the sewing machines. In second year sewing, the girls work with designing along with their actual sewing.

J. Bambis, D. Fritz, T. Werr, J. Swartz, P. Schiffer

BOOKS ARE BRIDGES

Row 1: Miss Brown, R. Kingsley, E. Heer, M. Bombrys, C. Schulz, G. Soelzler, J. Mortin. **Row 2:** S. Heffley, J. Whitoker, H. Hunt, G. Kuehnle, F. Folger, B. Holder, R. Graves, B. Glottes, B. Wogner, P. Motuszynski. **Row 3:** R. Holferty, D. Homilton, J. Rutschow.

Members of Whitmer Library Council are fortunate in taking part in a practical workshop where they learn as they work. Although the main purpose of the Council is to operate the library, the members attend a class in library every Thursday morning, write autobiographies, and evaluate books. On the social side they give a tea every year for parents and teachers, take charge of a candy sale, and present the Book Fair every two years.

Miss Elizobeth Brown, librorion, preparing posters for the Book Bozoor.

E. Heer shows J. Roberts ond M. Richords where to find the Dewey Decimol number.

FIGURES AND ANGLES

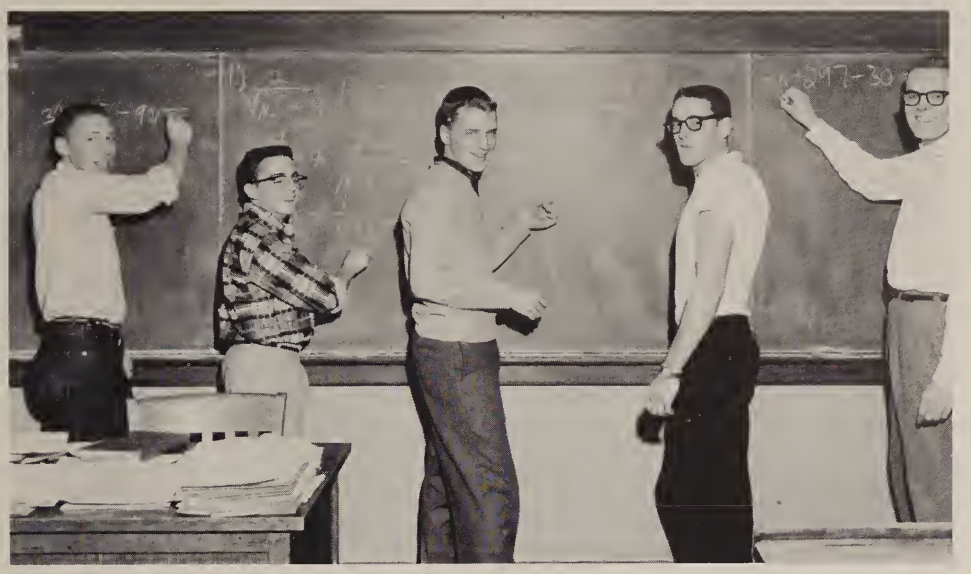

D. Nelson, K. Erwin, K. Jacoby, B. Umlauf, and J.Larson do some quick figuring on the board in advanced algebra.

Our students realize more every day how important mathematics is in the modern world. Some will use math only in everyday problems, such as homemaking and budgeting. For others, it will be the key to earning a living in fields of engineering, chemistry, education or mathematics. Through the study of algebra, students learn to understand equations while geometry deals with the measurement of solids, lines and angles. In both these studies, we gain life-long values through the emphasis on correct reasoning and clear thinking.

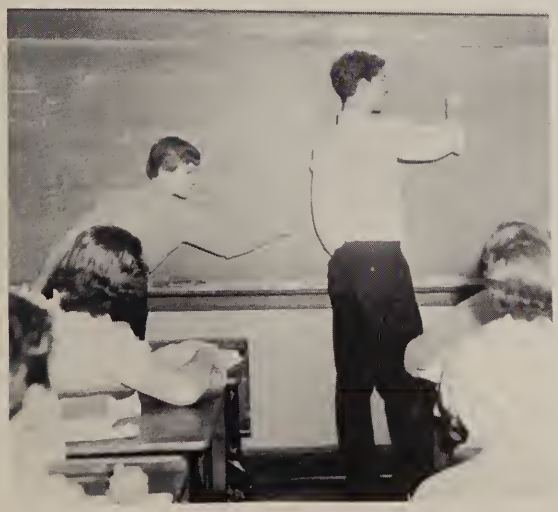

J. Turner and H. Bowles are intent on a geometrical problem.

"Hurrah! He made another basket!" Boys' gym is both interesting and educational. Our boys take part in various sports throughout the year including football, soccer, speedball, basketball, tumbling, and softball. A greatly varied program keeps interest at a maximum. Whitmer is able to boast one of the most well-rounded physical education departments in Ohio.

The boys shoot for the basket on a typical gym day.

A class of beginning typists keep busy at the keyboard.

Typing—Typing will come in handy in any field or vocation. It is a great help to know the art of typing and to be able to type different assignments and reports. In beginners' typing the students learn the touch system and how to type economically.

Chemistry and Physics—Chemistry and physics coincide, both being concerned with the composition of matter and various elements of the earth. In both classes, experiments are conducted which give the students a better understanding and a more thorough knowledge of chemical and physical reactions.

Chuck Jones, Arthur Hatch, Bob Haglund, and Dave Hamilton are deep in a principle of physics.

THROUGH SCIENCE

Dave Scheibel, Rosalie Kucera, Sandra Hutchinson, and Kenneth Knauer seem skepticol about Len Schafer's ability to conduct a chemistry experiment.

This year for the first time Whitmer will conduct a Science Fair. The purpose of this fair is to give the students an opportunity to see the projects made in the science department. The fair will include projects from all the science departments: physics, chemistry, biology and advanced biology.

Biology—The purpose of biology is to give students a broader view of scientific knowledge about the processes of life. Every biology student is required to do a project which may be of any form but must be original. Advanced biology is designed for students with a greater interest in science, and is conducted on a laboratory basis.

Don Weiler, Bill Boerst, and Marilyn Mouder examine a model of the frog in onticipotion of the live frog they will soon dissect.

2861-L

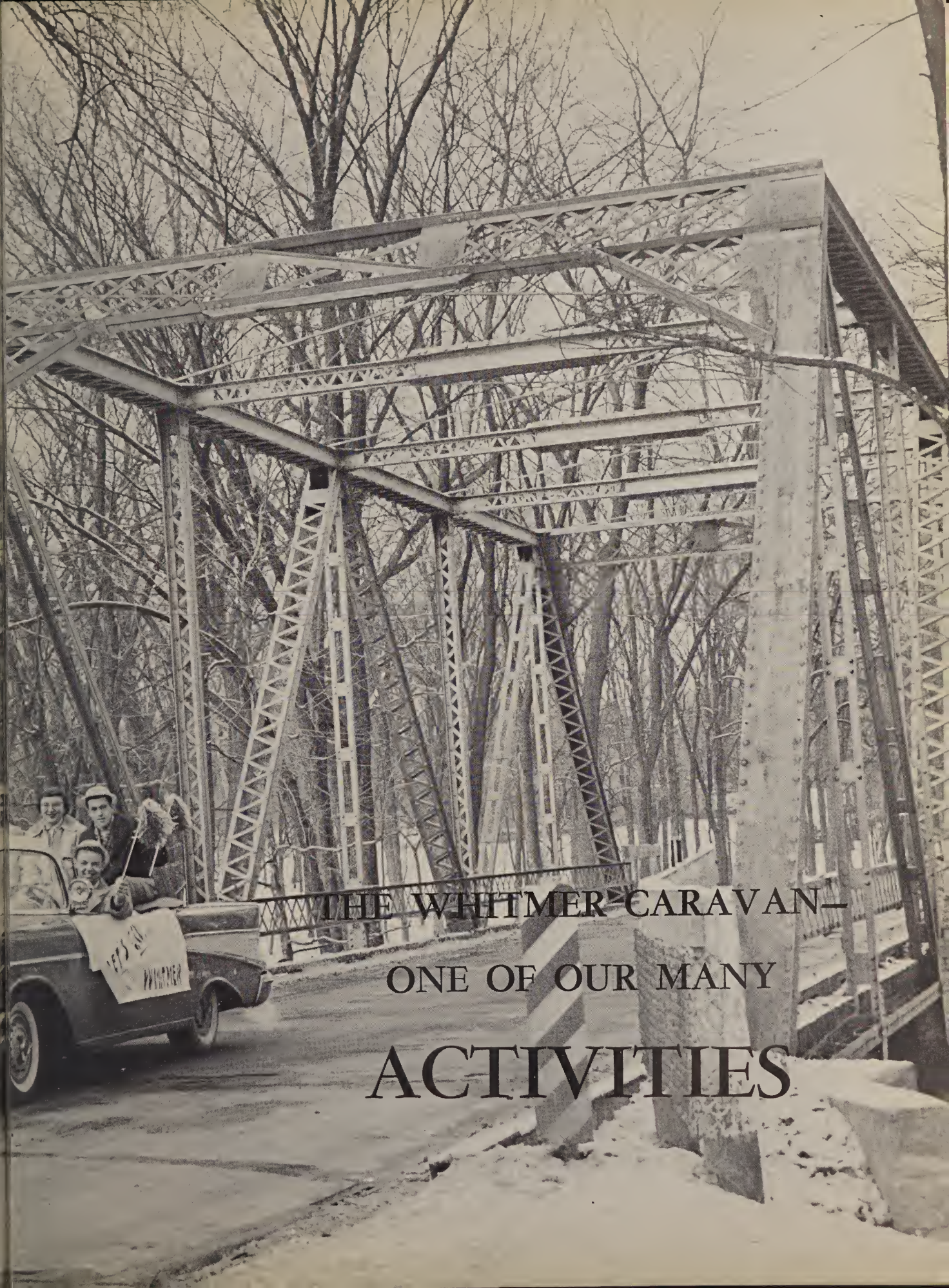

THE WHITMER CARAVAN—

ONE OF OUR MANY

ACTIVITIES

OUR STUDENT AND INTER-CLUB COUNCIL

Row 1: D. Korvas, S. Faller, S. Taylor, R. Rust, B. Utton, B. Clausing, D. Patrick. **Row 2:** J. Schultz, P. Matuszynski, S. Laney, B. Harris, P. Baker, G. Saelzler, S. Hoagland, P. Snyder, J. Rose, B. Doty, M. Richards. **Row 3:** G. Godbey, L. Phillips, T. Spaulding, J. Mallett, L. Pool, J. Askren, J. Gillespie, T. Molik, B. Hayes, G. Norris, B. Montgomery, J. Ansted.

If you note a marked improvement in student conduct, whether in Whitmer's halls, cafeteria or school grounds, you may be sure that the Whitmer Student Council is to a great extent responsible.

The Sportsmanship Contest campaign to improve sportsmanship at Toledo area schools' athletic events was put into action at the first football game of the season.

In January, the Student Council with the aid of F.T.A. conducted the annual Student Government Day in which students took over the duties of the faculty and administration. Student Council presented the March of Dimes Talent Show. Members of our Council participated in the Teen-Age Polio drive, a project which was undertaken for the first time last year by the area Council.

This year in Whitmer our Student Council introduced an orientation program to help newcomers to adjust to school life here.

Student Council sponsored our Homecoming Dance. Whitmer's Council was in charge of the decorating committee for the Toledo Area Student Council dance. Sharon Laney, President of our Council, was Whitmer's nominee for queen of this dance.

Bonnie Clausing, Whitmer's Student Council vice-president, is also secretary of the Toledo Area Student Council. Other officers are Donna Patrick, Secretary; Donna Korvas, Treasurer; and Mikie Richards, Corresponding Secretary.

Row 1: P. Fenn, P. Reisener, J. Huffer, S. Kron, J. Bryan, S. Laney, D. Bowman, B. Rahilly. **Row 2:** G. Godbey, P. Ziegler, F. Stewart, A. Hatch, D. Williams, D. Kellermeyer, J. Witte, L. Pool, T. Molik, B. Wheat, J. Stagg.

JUSTICE RULES THROUGH OUR HALLS

Row 1: R. Kucera, D. Hemming, J. Korvas, L. Meyer. **ROW 2:** P. Matuszynski, B. Doty, C. Lassen, S. Laney, S. Doren, C. Heil. **ROW 3:** J. Hammary, L. Pool, D. Williams, C. Kaseman, J. Ansted.

Officers of the court, D. Williams, B. Doty, J. Ansted, and L. Pool ready to open a Friday session.

"Do you swear to tell the truth, whole truth, nothing but the truth so help you God." "I do."

These are the familiar words that Whitmer's student jury hears every Friday morning. The student jury gives out summons to those people who disobey the rules of our school. The jury, as part of the student body, tries to help these students psychologically by imposing penalties according to the number of offenses that a student may have committed.

D. Williams swears in Don Kellermeyer.

HONOR RATHER THAN HONORS

J. Stagg, E. Rule, A. Hatch, D. Williams, S. Haagland, M. Rhaads, J. Ansted

A white carnation and a little blue ribbon signify that an important occasion has taken place at Whitmer. Every year, usually late in February, new students are inducted into the John Wallace Whitmer Honor Society. Only juniors and seniors are eligible and must have a 2.5 scholastic average. Those chosen must be of high moral character and have been of service to the school.

Our chapter of the National Honor Society was established thirteen years ago by the Whitmer Student Council. Soon after, Student Council was disbanded but was later re-activated by the Honor Society.

This year the tapping ceremony was held on February 25. Twelve juniors and fourteen seniors were chosen for membership.

Row 1: K. Bergstram, S. Kaester, B. Clausing, R. Kucera, D. Karvas, P. French, C. Heil, P. Parmelee, S. Daren. **Row 2:** L. Kuhn, S. Laney, J. Bryan, D. Bawman, C. Martin, C. Lassen, S. Kran, T. Malik. **Row 3:** G. Gadbey, R. Hauttekier, G. Kuehnle, D. Teal, J. Mallett, J. Bawers, B. Wheat, F. Stewart, L. Paal.

SERVICE AND JOURNALISM

Row 1: T. Brennan, D. Knepper, R. Wheat, P. Mann. **Row 2:** C. Dallas, M. Whitmill.

I Timothy 4:12. "Let no man despise thy youth; but be thou an example of the believer." This is the theme of Whitmer's Bible Club. Every morning our school day is begun in silence and reverence with a prayer by a member of the Bible Club. This club is dedicated to students of all religious faiths. Officers must carry a Bible with them at all times They also must maintain a B average in their studies. Every year the members enter a Bible quiz contest which is sponsored by Youth for Christ. Those who win enter the semi-finals held at Detroit and the finals at Winona Lake, Indiana. The top prize is a trip to the International Youth for Christ headquarters in Copenhagen, Denmark.

Quill and Scroll is not just a local organization but is a chapter of the International Honorary Society for High School Journalists sponsored by Northwestern University. The Whitmer chapter was named for the late Grove Patterson, editor and columnist of the Toledo Blade. It is now in its ninth year at our school. To become a member a student must prove his ability as a writer either on the "Flying W", the "Oracle" or publicity staff.

Row 1: D. Hemming, S. Faller, S. Hines, B. Morrow. **Row 2:** C. Heil, P. Reisener, K. Hehl, L. Regnier, B. Riemenschneider. **Row 3:** J. Baronas, N. Schultz, J. Roper, D. Kellermeyer, T. Kochendorfer, G. Godbey, J. Baronas, Mr. Alvarado.

Row 1: B. Clousing, J .Schultz, B. Montgomery, J. Bischoff, B. Riemenschneider. **Row 2:** C. Behr, D. Bowmon, J. Bowles, D. Kellermeyer, D. Yeoger, J. Bryon, N. Reimschussel.

"Two thousand years ago"—is a phrase from one of the speeches given in the Prince of Peace contest. These contests are sponsored each year by the Ohio Council of Churches. When a student is a winner in a local contest, then he is eligible to speak in the district contest. If he wins here, he is able to speak in the county contest, then in the State contest. This year Whitmer was honored with four winners in the local contest.

PRINCE OF PEACE WINNERS

Joyce Bischoff—Trilby Methodist, 1st. ploce, locol

Dee Yeager—Lutheron Church of Reformation, 1st. place, locol

Donna Bowman—Augsburg Lutheran, 1st. ploce, local

Janet Bowles—Our Soviour Lutheron, 1st. ploce, locol

THEIR PRIDE

Row 1: J. Stagg, G. Godbey, D. Jeffrey, B. Montgomery, H. Bennett, J. Ansted. **Row 2:** B. Rahilly, D. Bowman, J. Bowles, S. Hoagland, N. Schultz, J. Bryan, C. Behr, Mrs. Lewis, Advisor. **Row 3:** D. Apling, D. Williams, D. Yokum, D. Kellermeyer, J. Conover, T. Ward, J. Mollett.

"Speech For Us" is the motto of the Masque and Gavel club. Membership in this club is not hard to obtain. All that is required is that a student should have an interest in speech and have had some speech work.

People from Masque and Gavel are called upon to speak at lyceums and assemblies. This year they have worked hard and presented before the student body, "A By-Line For St. Luke" and "Comin' Around The Mountain."

Thespians is an honorary club at Whitmer. To belong, you must have had a role in a play and worked at various other types of dramatics. This club is also a National Honorary Club in all 48 States. The club motto is "Act well your part; there all the honor lies."

B. Rahilly, J. Bryan, N. Schultz, B. Montgomery, D. Jeffrey, J. Bowles, C. Behr, J. Mallett.

Jo Ann Johnson, student director gives final directions to the cast of "The Bishop's Mantle." Jim Ekleberry, Dwayne Jeffrey, Donna Bowman, Barbara Martin, Carol Behr and Marilyn Rhoads take careful heed.

Bob Montgomery as Hilary tries to explain his views on class distinction to Norma Meyer as Lex.

Hastings as portrayed by Jerry Mallett takes care of one of his numerous duties at the church.

THE BISHOP'S MANTLE

Hilary	Robert Montgomery
Lex	Norma Meyer
Hastings	Jerry Mallett
Dick Laurens	Jim Ekleberry
Miss Mowbray	Sally Hoagland
Maudie Dunn	Carol Behr
J. U. Dunn	Dwayne Jeffrey
Samantha Adams	Donna Bowman
Hettie Breckenridge	Marilyn Rhoads
Mary Perkins	Barbara Martin
Mrs. Reed	Judy Bryan
Mr. Alvord	Jim Conover

Student director: Jo Ann Johnson

As Mrs. Lewis, faculty director, gave the final nod, the class of '57 presented its Junior Play. "The Bishop's Mantle" dealt with the problems that faced Hilary, the new rector, as he walked into the study of St. Matthews Church. Conflict arises when Hilary finds that the firetrap tenements he is seeking to abolish belong to his own senior vestryman. He is concerned with the poorer members of his parish as well as the wealthy ones. Even Lex, the girl he loves but who is afraid to become a clergyman's wife, feels he should not oppose his influential parishioners. There is tension throughout the play, but amusing situations and kindly characters serve as relief. Hilary does not retreat in his fight for his ideals. Bob Montgomery gave an inspired performance as Hilary, a man of courage, while Norma Meyer was very convincing as Lex, the girl he loves.

IN MAKE-BELIEVE

MEET ME IN ST. LOUIS

Marilyn Rhoads astounds the two sisters, Bonnie Rahilly and Judy Bryan.

CAST

Mr. Smith	Bob Montgomery
Mrs. Smith	Carol Ann Behr
Rose	Judy Bryan
Esther	Bonnie Rahilly
Agnes	Barbara Utton
Tootie	Sharon Doren
Lon	Jerry Mallett
Grandpa	Jay Rutschow
Katie	Angie Hale
Mrs. Waughop	Marilyn Rhoads
Ida Boothby	Sharon Laney
John Shepard	Jim Conover
Fred Gregory	Carl Mock
Lucille Pentard	Norma Meyers
Mr. Dodge	Tom Kellermeyer
Mr. Duffey	Gary Godbey
Conductor	Dwayne Jeffrey

"Meet Me In St. Louis" is a play about the Smith family. Mr. Smith was offered a better position in New York. When his family heard of this, you would have thought the world was coming to an end.

Tootie and Agnes decide to do something to help them to stay. Their antics add much humor to the play. They are almost thrown out of town by the trolley people when Agnes props a dummy up in the middle of the tracks. Tootie tries to bite Mr. Dodge's leg. Then Rose and Esther throw flour bombs all over Mr. Duffey. In spite of all the family's pranks, Mr. Smith is offered a better job in St. Louis and everyone is happy because the family does not have to move.

Sharon Doren is at it again, attempting to bite Tom Kellermeyer's leg with Carol Behr and Bob Montgomery and her younger sister, Barb Utton, looking on.

Astonished are Tom Kellermeyer, Bob Montgomery and Carol Behr by the song being sung by Barb Utton.

WORLD WIDE INTEREST

Row 1: D. Patrick, S. Hingst, J. Stagg, P. Harrell, S. Minnick. **Row 2:** J. Turner, S. Faller, M. Kendall, P. French, C. Dallas, B. Baker, S. Janes, J. Karvas, M. Jenne, B. Clausing, D. Karvas, A. Cassill, M. Marrill, R. Kucera. **Row 3:** P. Fenn, S. Taylar, A. Baker, V. Johns, N. Ford, B. Kaepfer, B. Harris, M. Rhoads, N. Reimschussel, C. Lassen, J. Huffer, K. Becker, B. Rahilly, B. Riemenschneider, J. Baranas, C. Frantz. **Row 4:** G. Gadbey, C. Frisinger, J. Herbert, T. Ward, D. Weiler, J. Garrett, T. Garrett, J. Larsan, B. Stanbery, D. Knepper, D. Morrette, K. Jacaby, D. Apling, P. Ziegler.

Dick Nelsan, Pam Fenn and Bannie Rahilly keep up with world affairs.

A very active club at Whitmer this year was the Junior Council of World Affairs. Everyone had a wonderful time at the Pigskin Parade, the after-game dance sponsored by this club. The members were very busy at national election time conducting a mock presidential election. The students were given three days to register and two days in which to vote. Junior Council of World Affairs donated maps for the History department as part of its required project. Its members also gave twenty dollars to Hungarian Relief. The Area Junior Council of World Affairs planned an institute at the University of Toledo where speakers from various nations participated. This spring two members attended a national study tour in Washington and New York.

STRATEGY AND ENTERPRISE

Row 1: W. Kutter, G. DeMuth, G. Norris, G. Noffke, K. Erwin. **Row 2:** A. Hatch, D. Hatch, B. Askren, T. Heisler, F. Stewart, R. Houttekier.

Chess is a game of strategy consisting of a regularly developed attack and defense. Whitmer's Chess Club aims to promote and stimulate worthwhile social relationships as well as to develop skill in the game of chess. Every week meetings are held around the city in which our members compete with other high school chess clubs. Arthur and David Hatch opened the door for Whitmer to compete with other chess clubs. In March the second annual Silver Knight Tournament was sponsored by the Y. M. C. A.

Whose move? Arthur Hatch asks Bob Askren and Bill Taylor.

Row 1: J. Putnam, C. Frontz, J. Roberts, B. Vrooman, C. Nelson, B. Montgomery, L. Van Drieson, S. Jones. **Row 2:** G. DeMuth, T. Heisler, B. Bowles, D. Eisinger, T. McDonald, R. Taylor, L. Selter.

American youth learn about business through the Junior Achievement program by actually running miniature enterprises. From these they gain valuable practice in the fundamentals of business. They learn the relationship between those who manage, those who labor, and those who supply the funds; they learn from experience the functions of capital management and labor as the essentials of private American enterprises. J. A. companies begin by deciding on a sellable product or service. To finance their company and production they sell stock. Each member serves as a board member, worker, stockholder and manager, thus learning the relationship of each job to the functions of their companies.

PREPARATION FOR TEACHERS

Row 1: B. Wagner, J. Putnam, S. Foller, R. Gorner, S. Hingst, S. Koester, L. Regnier, K. Bergstrom. **Row 2:** D. Hemming, B. Utton, S. Doren, P. French, B. Riemenschneider, S. Greeley, C. Behr, C. Heil, J. Ziemke, D. Elg, B. Clousing. **Row 3:** C. Dollos, E. Eldridge, S. Sweeney, S. Rummel, K. Becker, J. Bryan, N. Schultz, N. Reimschussel, C. Mortin, S. Poquette, L. Kuhn, N. Brodbeck, S. Foremon, J. Biker. **Row 4:** E. Rule, S. Kron, C. Lossen, B. Motthews, J. Cleory, J. Larson, D. Kellermeyer, B. Rhodes, F. Folger, K. Hehl, S. Holmes, S. Kreutzfeld, M. Rhoods, D. Lupton.

To interest high school students in teaching as a career is the purpose of Whitmer's Future Teachers. Through practical experience this group accomplishes much in learning about the vocation of teaching. The members help our teachers by doing clerical work for them. Visiting area schools and observing different classes helps to further their interest in teaching. On Student Government Day at Whitmer FTA members take over all the duties of the faculty. Among their social activities club members list a dance and a Mothers' Day Tea. This year they netted a nice profit from a bake sale. Awards were given to members who had fifty or more credits earned under the teacher they assisted.

Future Teachers all look as eager os their officers, Nan Schultz, vice-president; Sharon Doren, secretory; Judy Bryon, president; ond Shoron Koester, treasurer.

OR HOUSEWIVES

Row 1: J. Smith, J. Borchardt, M. Morrill, S. Philabaum, V. Bernard. **Row 2:** J. McCormick, J. Strode, J. LaVigne, B. Lengel, S. Nelson, S. Patterson, D. Doerfler. **Row 3:** C. Quick, P. Evearitt, J. Meredith, S. Meck, J. Wachter, S. Huber, J. Winland, D. Hemming, K. Turner. **Row 4:** N. Meyer, C. Holly, S. Sweeney, J. Morrette, C. Lengel, P. Whalen, J. Longanbach, L. Van Dyke, N. Moss, S. Laney, B. Sundermeier, S. Idzkowski.

Leading the Future Homemakers are officers: D. Hemming, secretary; N. Meyer, C. Lengel, social chairmen; J. Longanbach, treasurer; and P. Whalen, president.

The girls taking Home Economics courses feel certain that they will benefit directly by the knowledge obtained through the Future Homemakers Club. One year of a home economics course is required for membership. This year the members took a field trip to a dry cleaning plant where they learned what becomes of their garments after they have been checked in. They also visited Toledo's Art Museum where they gained further knowledge on color and design. Along homemaking lines club members gave a spaghetti dinner and sold popcorn at the athletic events. Whether they become housewives or career girls, FHA members know that they will have a sound knowledge of cooking, sewing and related subjects that will always come in handy.

FUTURE GIRLS IN WHITE

Row 1: L. Ralston, J. Turner, S. McCormick, B. Wagner, J. Vore. **Row 2:** M. Stihler, A. Hale, C. DeRose, S. Yeager, L. Housley, C. Coats, J. Whitehead, R. Kucero, D. Goldsmith, D. Ovoll, M. Hackett. **Row 3:** J. Korvas, N. Haag, J. Hommond, C. Whitmill, C. Mack, P. Parmelee, J. Orde, C. Prestler, S. Hicks, L. Tompkins, J. Dundon, S. Whetsel, C. Holton, S. Taylor, C. Gray. **Row 4:** C. Frontz, G. Grosley, S. Hutchinson, P. Arnold, S. Gott, B. Koepfer, E. Frederick, C. Kolb, C. Witte, J. Huffer, M. Worren, B. Dexter, S. Winters, C. Conrad, L. Gensler, C. Rohlman.

Future Nurses of America is a club to interest and acquaint high school girls with a nursing career. Members are entitled to wear a specially designed FNA pin. Club members of Whitmer made a tour of Riverside and Mercy Hospitals as part of their practical experiences. Speakers from Maumee Valley Hospital and Ohio State School of Nursing addressed the group.

Hospital attendants are girls who remain on duty in the hospital room to help those students who are ill. Attendants also keep the room tidy and take care of hospital supplies as part of their duties.

J. Morrison acts as a patient surrounded by hospital attendants, B. Sundermeier, B. Gokey, J. Webley, and L. Zillien. Standing ore: J. Mohler, R. Kucera, P. Pugh, J. Myers, S. Scofield, J. Roper, S. Litchfield, J. Rose, E. Bouck, R. Dobson, J. Borchordt, M. Whitmill.

Officers of F. N. A.: S. Winters, secretary-treasurer; Pat Parmelee, corresponding secretary; Judy Huffer, president; Jan Orde, vice-president.

CAMERAS, REELS------MOVIES

Row 1: G. Burkhart, J. Barney, D. Long, W. Kutter, L. Van Drieson. **Row 2:** H. Ardis, B. Garrah, D. Apling, M. Plotner, B. Duling, B. Walker, C. Kaseman, R. Sheckler. **Row 3:** N. Dessum, T. Ward, T. Stanley, C. Jones, D. Eisinger, D. Morrette, J. Fincher, K. Mustafaga, L. Kunzler, P. Piotrowski.

Whitmer's Projection Club is one of our service clubs whose members devote their time during homeroom and study hall to serving Whitmer. The club furnishes operators to show classroom and feature movie films, film strips and to take care of the public address system during assemblies. The members must know how to splice and repair damaged films. This year they learned to operate the new carbon arc projector which will give them more professional preparation in case any decide to become professional operators.

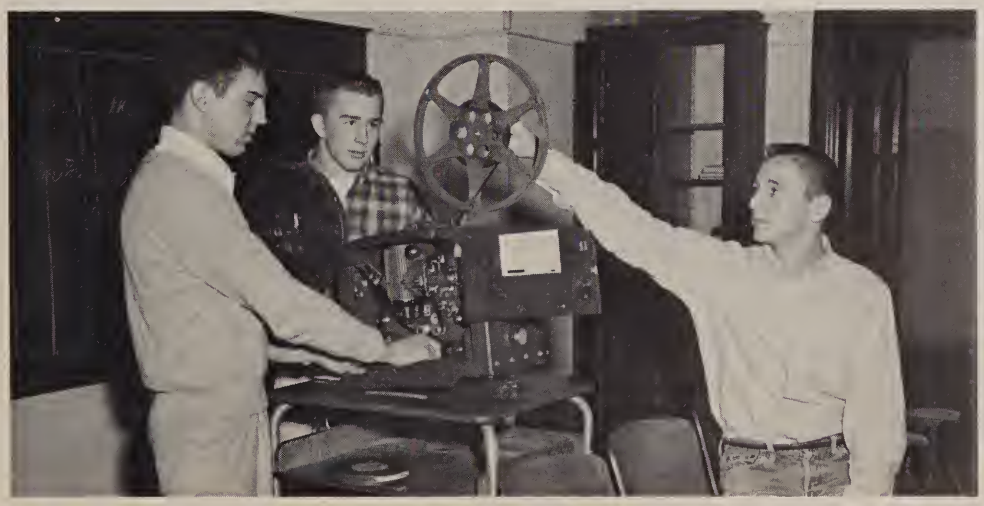

Karl Mustafaga sets up the projection machine while Dan Apling and Louie Kunzler look on.

FORMULAS, ENERGY, AND LIVING THINGS

Row 1: B. Miller, J. Bache, P. Parmelee, D. Caunts, D. Teal, K. Erwin, A. Baker, D. Hemming. **Row 2:** J. Whitaker, G. Saelzler, M. Talland, R. Hauttekier, F. Stewart, L. Smith, B. Walker, S. Rummel, B. Bruck, B. Cowdrey. **Row 3:** C. Burtan, D. Weiler, D. Janes, T. Kellermeyer, D. Eisinger, D. Kellermeyer, J. Witte, J. Canaver, L. Pool, L. Pilzecker, K. Jacoby, G. DeMuth.

F. Stewart, treasurer, seems to be telling an interesting story to Science Club officers, D. Hemming, vice-president; A. Baker, secretary; and president, Larry Pool.

Members of the Science Club have endeavored to further their knowledge of the scientific world through club activities. Reports, research work and discussions have proved both entertaining and educational. In order to join the club, a student must be taking a subject in the science field. This year members of the club sold shakers at the athletic events. At Thanksgiving they presented a needy family with a food basket. Every member looks forward to the annual Bowling Green project and field trip to which each takes his own project.

OTHER COUNTRIES, OTHER CUSTOMS

Row 1: J. Horvath, S. Hingst, B. Clausing, J. Martin, P. Bruning, B. Miller. **Row 2:** P. French, R. Adams, B. Reimenschneider, R. Hughes, C. Heil, J. Farrant, C. Behr, D. Cureton, C. Allen, J. Turner. **Row 3:** G. DeMuth, G. Kuehnle, C. Lassen, F. Stewart, J. Larson, T. Kellermeyer, D. Weiler, F. Folger, D. Nofzinger, T. Brennan.

Maracas, colorful baskets and handwoven rugs brought from Mexico by advisor, Mrs. Nightingale, are enjoyed by Don Nofzinger, vice president; Paula Bruning, treasurer, and George DeMuth, president of Spanish Club.

Spanish Club members have fun along with learning about South America and Spain. They attend Spanish movies, learn Spanish dances and listen to Latin American music. A big event in their calendar is an annual trip to Bowling Green where a pageant is presented for students of Spanish.

SERVICE AND INTERESTS

Row 1: T. Callins, P. Ziegler, K. Cairns, B. Smith, B. Decker, J. Penske. **Row 2:** R. Lee, J. Herbert, D. Apling, D. Weiler, K. Jacoby, T. Sloan, C. Burge, D. Reighard. **Row 3:** D. Ward, R. Fast, R. Rife, J. Craig, W. McCartney, C. Sellick, J. Larson, T. Garrett, J. Garrett, D. Marrette.

Key Club is now in its second year at Whitmer. It is a service club which is sponsored by the Kiwanis Club of Toledo. Two different boys each week are luncheon guests of members of Kiwanis. Key Club members also took part in a drive to sell peanuts under the sponsorship of Kiwanis. A highlight of the year was a trip to the Kiwanis convention in Dayton.

The president of the club is Paul Ziegler. Other officers are: Bob Smith, Vice - President; Dick Morrette, Secretary; Willard McCartney, Treasurer.

Vocational Industries Club, better known as V.I.C. is a state-wide organization made up of students majoring in the Trade and Industry courses in the public schools.

Members of the Whitmer V.I.C. listed as their money-making activities for this year such events as a drive to collect tax stamps and scrap steel and a day pumping gas at a service station. They also attended several conventions with other area V.I.C. members.

The officers of V.I.C. include: Cliff Brown, President; Jerry Warner, Vice-President; Ron Mortemore, Treasurer; Russ Haube, Secretary; Jon Dellabona, Sergeant at Arms.

Row 1: J. Paxtan, J. Oberle, B. Bellair, D. McCullaugh, J. Warner. **Row 2:** F. Doniere, B. Whitt, H. Freeman, B. Nickels, B. Gachenour, B. Post, J. Saddaris. **Row 3:** B. Hayes, K. Huling, J. Dellabona, B. Mack, J. Wisniewski, D. Eisinger, R. Mortemare, C. Brown, B. Puterbaugh, D. Miller, D. Huling.

FUN AT THE FAIR

Helen Hunt and Miss Brown make a last minute check of their brightly painted posters.

An interesting event at our school is the biennial book fair held by our librarian and library council of Whitmer. This year a circus theme was selected by Pat Matuszynski and Helen Hunt, co-chairmen of the fair.

Lively circus music in the background, gaily colored posters on the walls, stuffed animals and clowns playing pranks made the library an exciting place to be.

Students from Washington Township competed for prizes awarded for writing essays dealing with the topic of reading. The book fair is held to create an interest in books and reading throughout the community. Mothers from P.T.A. groups act as hostesses. Everyone is invited to browse through the latest books which may be purchased there. The proceeds from the sales of books go into a special library fund.

Students looking for a book to give for a Christmas present.

Jack Musson and Carl Gardner, as clowns, were a great source of amusement to the grade school pupils who visited the fair.

CHRISTIAN FELLOWSHIP

Row 1: J. Stagg, G. Gadbey, T. Spaulding, B. Hider, B. Vraaman, D. Reighard, D. Tattersall, B. Haglund, B. Waad. **Row 2:** C. Frisinger, R. Baath, A. Hazlewaad, D. Marrette, B. Bartley, J. Mallet, T. Malik, J. Cleary, D. Apling, L. Kunzler. **Row 3:** R. Maxley, M. Orde, R. Rife, B. Stanbery, C. Sellick, R. Rubadeux, J. Gillespie, J. Canaver, J. Weltan, D. Williams.

Wholesome physical, mental and spiritual activities the year around are enjoyed by members of the Senior Hi-Y. The Hi-Yers sponsor our religious assemblies held during Thanksgiving, Christmas, and Easter.

Topping Hi-Y's fun list was a hayride in the fall. Once a month the members are allowed to use the pool in the West Toledo Y.

Good sportsmanship and team work are the goals of the Hi-Y members. The Junior Hi-Y maintains the same high standards.

The officers of Hi-Y are: Jim Stagg, president; Dan Apling, vice-president; Jerry Mallett, secretary; Glen Baumhower, treasurer; Dick Tattersall, Sergeant-at-arms; Denis Ward, chaplain.

Row 1: D. Hughes, L. Jacabs, L. McBride, P. Elsan, B. Hunter. **Row 2:** J. Penske, R. Bruck, F. Welly, J. Witte, J. Mussan, D. McGee, G. DeMuth.

THROUGH OUR Y GROUPS

Row 1: C. Mack, B. Wogner, D. Patrick, D. Fritz, J. Baggs, P. Pugh, P. Bruning, P. Brawn. **Row 2:** P. Harrell, J. Waad, B. Gott, J. Bischoff, N. Haag, C. Caats, S. Janes, B. Daty, S. Pottersan, C. Wimmers, L. Meyer, S. Hammye, J. Baatfield. **Row 3:** S. Wallingtan, M. Richards, R. Rust, C. Prestler, S. Gatt, S. Taylar, C. Frantz, P. Evearitt, R. Waalaver, J. Turner, J. Strode, R. Silvers, S. Whetsel, L. Hausley. **Row 4:** B. Lengel, P. Fenn, R. Hodnicki, S. Gillette, D. Bawman, D. Sheffield, C. Martin, N. Sheely, B. Kaepfer, S. Huber, N. Ford, J. Pellek, L. Killaby, C. Mack, J. Witte, J. Marrisan.

Christian fellowship, mental and spiritual development are the aims of our Y-Teens. Its members were very active in the school and the community this year. Together with the Hi-Y group, the Y-Teens assisted in the religious assembles of our school. At Christmas, Y-Teens supplied the Lutheran Children's Home with Christmas cookies.

Y-Teens had fun too. Among the social events were participation in the Y.W.C.A. Carnival at the Central Y.W.C.A. and the presentation of a candidate for the queen of the area Y-Teens dance. Their annual Christmas dance was an important event of the holidays.

The Y-Teens feel that its members reached its goal of closer brotherhood and service to others.

Row 1: J. Turner, D. Galdsmith, S. Minnick, K. Hiltman, J. Horvath, L. Ralstan. **Row 2:** Mrs. Shackey, Advisor, C. Gray, S. Laremare, M. Hackett, R. Kucera, S. Flegle, B. Baker, J. Turner, J. Schuster, D. Cureton, M. Stihler, Miss Peters, Advisar. **Row 3:** S. Yeager, J. Schultz, J. Dundan, R. Hardy, J. Orde, B. Baker, J. Maffet, R. Halben, M. Cain, C. Gill, M. Duffeck, J. Jamisan, L. Brattan, M. Marrill. **Row 4:** B. Hildebrand, C. Yeager, S. Meck, G. Grasley, S. Stalder, M. Janes, K. Geardt, V. Rhaades, L. Brawn, B. Harris, D. Yeager, C. Nelsan, J. Haynes, V. Jahns, K. Becker, J. Deke, B. Dexter, K. Canrad.

"DEEP SEA SERENADE"

Here came the rayal cauple, Queen Pam and King Tony.

We were fartunate in having aur mast recently married cauples, Mr. and Mrs. Nightingale, and Mr. and Mrs. Lewis as aur guests of honar.

Misty lights shone over the heads of Whitmer couples as they danced to the music of Paul Spor at our Junior Prom, "Deep Sea Serenade", on February 2 at the Secor Hotel.

At mid-evening the King and Queen of the prom were selected from among the many candidates. The ballroom was crowded as everyone watched the co-chairmen of the prom committee, Betsy Riemenschneider and Judy Muir, crown Tony Ward and Pam Fenn, King and Queen of the "Deep Sea." The happy King gave his pretty Queen a kiss as everyone applauded the winning couple.

Here we are dancing in a world af our own to Paul Spar's sparkling music.

Soft lights, sweet music, and pretty girls all add up ta a dreamy, romantic evening.

SENIORS CAPTURE TROPHY

On the senior float, our black Panther leaps for G.N.C. championship cup.

Linda Regnier, Sandy Greely and Judy Putnam display the trophy received for the winning float.

The air was brisk and excitement was everywhere as sirens sounded and constables started the annual Sideline Quarterback parade of floats, cars, and fire engines which ended in victory for the senior class. Merchants of our community displayed their advertisements on convertibles and jeeps. The crowd eagerly awaited the sight of the first float for this year was the first to have a football theme. The principals of our various schools came by waving from the windows of a school bus.

Everyone held their breath until the winning float was announced. This was the second year the class of '57 won the trophy. After the game, the senior HI-Y sponsored a dance in the girls' gym as a climax to a thrilling evening.

Donna Patrick, friend billy goat, and Pete Elson take a ride on the sophomore float.

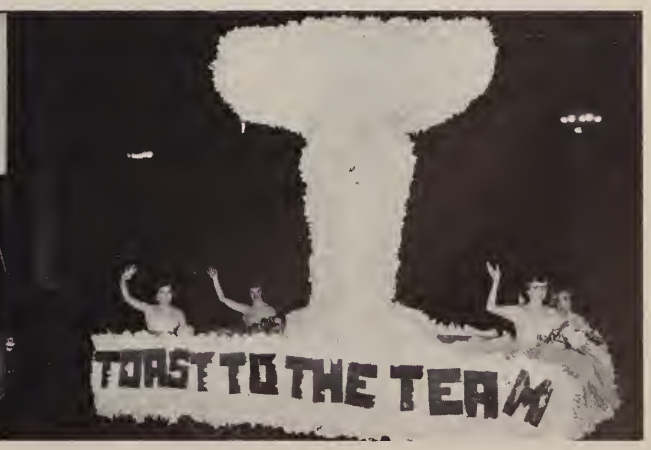

The junior float gave a "Toast to the Team" as the theme of their float.

CHEERLEADERS

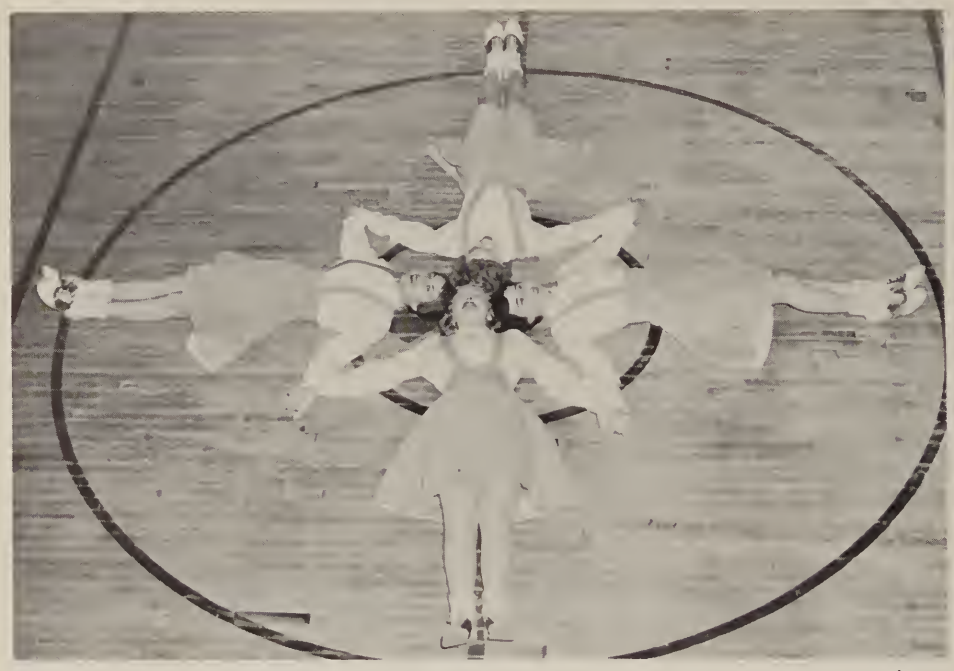

VARSITY CHEERLEADERS—Marge Sullivan, Pam Whalen, Pat Montoni, Carol Lengel

Cheerleaders under the direction of Miss Eve Williams did a fine job this year in encouraging sound school spirit throughout our athletic contests. With the entreating voices of the cheerleaders and the response from the student body, we know why Whitmer's teams are full of fight and the determination to win. Our cheerleaders have done their best in the past years and will continue to encourage our teams on to victory.

RESERVE CHEERLEADERS—Donna Patrick, Mikey Richards, Jean Witte, Janice Wood

VARSITY CHEERLEADERS—Carol Lengel, Sharon Laney, and Marge Sullivan Cheering our team on to victory.

VARSITY CHEERLEADERS—Pat Montoni and Marge Sullivan

VARSITY CHEERLEADERS—Pam Whalen and Carol Lengel

HERE COMES THE WHITMER CIRCUS!

Students show their creative ability.

It's circus time at Whitmer! Led by the Whitmer Panther, the "Speck" (circus language for parade) is made up of all the students who will appear some place in the acts of the circus. The various acts show the importance of timing, co-ordination, and co-operation. Mr. Stacy, a strict ringmaster, always stresses discipline and exactness. A variety of rolls, kipps, and springs are combined in the tumbling exhibition. This year was the first to attempt co-ed on the box and horse. Modern dance, relay teams, rope climbs, a drill team composed of the tallest girls of the student body, and trampoline work all make the circus an exciting highlight of our school year.

The famous pyramid ladder requires co-ordination and quick thinking.

The drill team performs one of its precision movements.

HOMECOMING HIGHLIGHT

Queen Sharon Loney flonked by her ottendonts, Donno Potrick ond Jonice Kish.

Tom Molik is being very careful of Queen Sharon's lovely gown.

The crowd waited with eager anticipation as the cars drove slowly around the football field. Everyone held their breath as the cars pulled to a halt and co-captains, Tom Molik and Bailey Stanbery, greeted the homecoming candidates with bouquets of bright yellow chrysanthemums. Bailey escorted the queen's court, Janise Kish and Donna Patrick to their seats. Miss Donna Gallup, last year's queen, placed a crown of blue and gold on the head of Whitmer's Homecoming Queen of 1956, Miss Sharon Laney.

Boiley Stonbery seems more nervous thon on the football field os he hands Donno Patrick her bouquet.

OUR QUEEN

SHARON LANEY

STUDIOUS ATHLETE EARN AWARD

The Dale Craw trophy being admired by Richard Stagg and Principal Harvey Davis.

Dale Crow, in whase honar the trophy is given.

In 1956 the recipient of the Dale Crow Memorial Trophy was Richard Stagg, a boy, who in the words of Mr. Stacy, "was a gentleman as well as a scholar and an athlete."

During World War II a young man from Whitmer lost his life during a flying mission over Wake Island. This young man had been a student at Whitmer where he excelled in athletics as well as his studies. After graduation from our school, he attended the University of Toledo where he again showed his natural abilities in sports and scholarship. After his graduation from college in 1939, he returned to Whitmer to teach for two years. He joined the Naval Air Service in 1941. This young man was Dale Crow in whose honor the Dale Crow Memorial Trophy is presented every year to the Whitmer boy who is outstanding in athletics and scholarship.

The awarding of the trophy began in 1946 with Neil Ziegler the first to receive it. He was followed by William Johnson in 1947; Donald Perkins, 1948; Larry Yargar, 1949; David Whiteaker, 1950; Raymond Booth, 1951; Allen Mortemore, 1952; Bernie Mustafaga, 1953; James Henley, 1954; Jack Clifton, 1955.

Dick Stagg, who was honored with the trophy for 1956, was a perfect example of a boy with good athletic ability plus a fine academic record. In his senior year Dick was the valedictorian of his class, as well as the state champion of his weight class in wrestling.

In addition to being on the wrestling team for three years, he was also on the baseball team for the same period of time. As was stated before, the highlight of Dick's career was when he won the state championship for the 103 weight pound class at Cleveland in 1956. As a baseball player his position was that of a second baseman. He had one attribute that made him outstanding and that was his ability to fight and hustle. He never was a quitter and could always be counted upon to do anything in championship style.

LEADERS OF YOUNG ATHLETES

MR. VERN SMITH
Head Football Coach
Wrestling Coach

MR. RALPH PRITTS
Athletic Director and Trainer

MR. ROBERT CONROY
Head Basketball Coach
Track Coach

MR. JOHN HERSLAND
Assistant Football Coach
Golf Coach

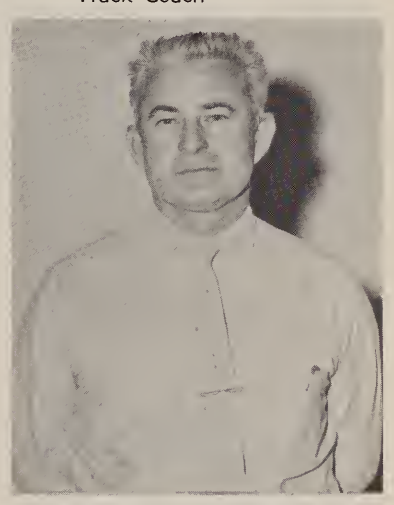

MR. CHARLES FOSTER
Reserve Basketball Coach

MR. BILL ZAHN
Assistant Trainer

MR. FRANK ERME
Assistant Football and Baseball Coach
Freshman Basketball Coach

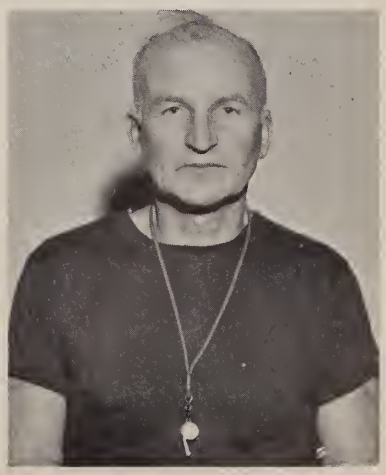

MR. DONALD STACY
Head Baseball Coach

Don Stacy

PANTHERS PLACE SECOND

Row 1: E. Boy, J. Mahn, R. Lang. **Row 2:** V. Smith, J. Hersland, F. Erme, R. Pritts, W. Zahn, absent were J. O'Connell, J. Kapp.

T. Molik, Co-captain

B. Stanbery, Co-captain

VARSITY—Row 1: D. Apling, D. Gladfelter, G. Baumhawer, T. Spaulding, J. Saddaris, N. Lehmann, Mgr. J. Mustafaga. **Row 2:** B. Stanbery, J. Mussan, D. Marrette, J. Ekleberry, L. Weidinger, H. Merce, J. Cleary. **Row 3:** R. Rubadeux, J. Gillespie, J. Weltan, R. McGee, T. Malik, M. Orde, D. Yacum, J. Snyder.

IN THE G.N.C.

RESERVE—Row 1: G. Narris, G. Saddaris, D. Apling, L. Waaten, P. Elsan, W. Ward, J. Gause. **Row 2:** J. Digby, B. Decker, G. Bell, S. Millspaugh, J. Braadway, T. Matzinger, R. Bruck, L. Walker, J. Wade. **Row 3:** Caach F. Erme, B. Hughes, B. Carter, R. Yargar, D. Glaver, B. Bowles, D. Brighton, J. Glenn, J. Follas, E. Grady.

Whitmer's reserve team of 1956 ended its season with a 54-0 win over Fostoria and thus tied with Clay for the G.N.C. championship. The team was under the capable leadership of Frank Erme. The league record of the team was three wins and one tie. The overall record was five wins, two losses, and one tie. The reserve team was the victim of Scott, 13-0 and Woodward, 12-6.

The team's big game was with Clay, a game which decided the G.N.C. championship. The contest ended in a score of 0-0 and thus both teams having lost no other league games tied for the title. The squad showed fine spirit and hustle and should make a fine varsity team in the future.

Row 1: J. Warner, J. Stagg, J. Graves, J. White, D. Ward. **Row 2:** F. Cappelletty, L. Kunzler, B. Bartley, K. Knauer, K. Mustafaga, V. Hammye. **Row 3:** T. Stanley, R. Rife, P. Hill, D. Hamilton, D. Williams, C. Sellick, L. LaVigne.

The varsity football squad of 1956 finished its season in second place in G.N.C. The league record of the Panthers was four wins and one loss. The record of all games was six wins and three defeats. The Panthers non-league setbacks came at the hands of the Waite Indians and Woodward Polar Bears. Their non-league victories were over Bedford and Defiance. The team had a chance to win the title up to the last game of the year. This battle was with the Sylvania Wildcats and despite good playing by Whitmer, the Wildcats were victorious 14-2.

The boys were coached very well by head coach, Vern Smith and his able assistants. Coach Smith and the returning boys are looking forward to capturing the G.N.C. title next year.

PANTHERS SHOW

L. LaVigne

V. Hammye

G. Baumhower

K. Mustafaga

C. Sellick

D. Williams

J. Ekleberry

Tom Malik picks up valuable yardage for the Panthers.

PLENTY OF SPIRIT

Tony Ward reaches for pigskin.

FOOTBALL SCORES

Whitmer	0	Waite	12
Whitmer	7	Bedford	0
Whitmer	13	Clay	0
Whitmer	34	Bowling Green	6
Whitmer	18	Fostoria	6
Whitmer	34	Rogers	6
Whitmer	6	Woodward	13
Whitmer	2	Sylvania	14
Whitmer	27	Defiance	6

L. Kunzler

J. Snyder

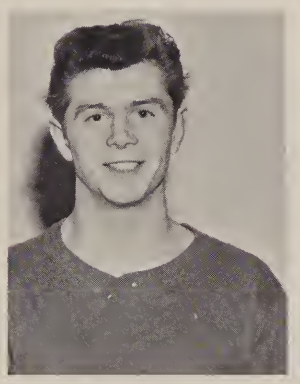

D. Yocum

D. Apling

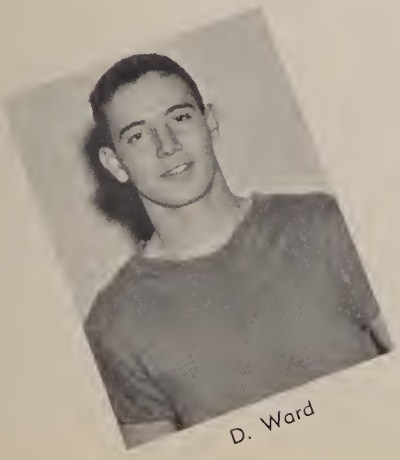

D. Ward

J. White

R. Rife

HARD RUNNING BOYS

Row 1: C. Burton, K. Dickerson, F. Doniere, J. Groves, O. Herzig. **Row 2:** T. Kochendorfer, D. Reighord, D. Homilton, D. Tottersoll, J. Vischer.

This year the cross country team was re-activated after having been discontinued for a few years. However, under coach Robert Conroy, the team took shape once more and showed plenty of enthusiasm in its workouts. The team came through in splendid fashion by winning all its meets. When the season was over, the team sent five of its members to the district meet. Those boys were John Graves, Dick Tattersall, Dave Hamilton, Orval Herzig, and Jim Vischer. Of the five, John Graves qualified for the state meet.

D. Tottersoll

Cooch Robert Conroy

J. Groves

O. Herzig

D. Hamilton

RECOGNITION AND SKILL

Row 1: T. Kellermeyer, T. Spaulding, Coach W. Zahn, T. Molik, B. Montgomery. **Row 2:** J. Rutschow, D. Kellermeyer, D. Cornell.

BOWLING

The Panthers' bowling team is led by co-captains, Tom Molik and Bob Montgomery. The boys with the highest averages are Jerry Clifton and Bob Montgomery. The team is in a league comprised of all city teams plus Whitmer and Clay from the G.N.C. The team is doing a good job in spite of the tough competition in the league. The coach of the bowling team is William Zahn.

G. N. C.

The boys pictured above are the Whitmer football players who gained recognition by placing on the G.N.C. all-star team. The boys who gained first team on offense were B. Stanbery, D. Apling, and T. Molik. One boy placed on first team defense and that was D. Williams.

The following boys received honorable mention: C. Sellick, R Rife, T. Ward, L. Kunzler, and K. Mustafaga.

Row 1: K. Mustafaga, D. Apling, R. Rife. **Row 2:** T. Ward, D. Williams, C. Sellick, L. Kunzler, T. Molik, B. Stanbery.

PANTHERS TIE FOR SECOND PLACE

Row 1: J. White, T. Word, D. Tattersoll, D. Reighord, D. Homilton, T. Kochendorfer. **Row 2:** Coach R. Conroy, J. Croig, T. Molik, J. Welton, B. Herring, C. Sellick, R. Rife, obsent J. Vischer.

D. Tottersoll

T. Kochendorfer

T. Molik

B. Herring

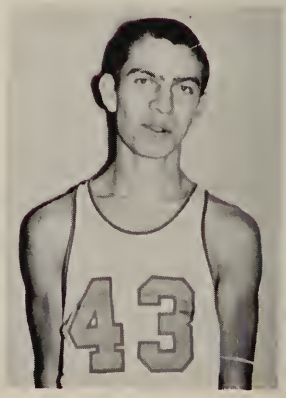

J. Croig

IN THE GREAT NORTHERN LEAGUE

Bill Herring drives in far a lay-up.

Dick Tattersall takes a jump shat.

The Whitmer High basketball team after having won two sectional tournament games was eliminated in the third game by their arch rivals, the Clay Eagles. The only loss that Clay suffered during the regular season was a 48-39 setback at the hands of our own Panthers.

Whitmer's regular season record was seven wins and nine losses and in tournament play their record was two wins and one loss. Thus the over-all record of the team for the season was nine wins and ten defeats.

The Panthers lost five out of their first seven games and were a little slow in starting, but after that seventh game the team really picked up speed and they won seven of their last twelve games. Coach Conroy has six of his twelve man squad returning for action next year.

VARSITY SCORES

Whitmer	48	Napoleon	40
Whitmer	34	Macomber	68
Whitmer	64	Rogers	39
Whitmer	42	Woodward	58
Whitmer	48	Clay	62
Whitmer	52	Wauseon	56
Whitmer	39	Defiance	68
Whitmer	53	Libbey	49
Whitmer	52	Fostoria	44
Whitmer	57	Bowling Green	59
Whitmer	54	Rogers	38
Whitmer	48	Clay	39
Whitmer	40	Waite	62
Whitmer	43	Fostoria	31
Whitmer	47	Swanton	49
Whitmer	51	Bowling Green	60
Sectional Tournament			
Whitmer	70	Perrysburg	58
Whitmer	55	Genoa	49
Whitmer	55	Clay	65

PANTHERS IN ACTION

Captain T. Kochendorfer attempts a jump shot.

Panthers T. Molik and B. Herring battle for a rebound.

Tense action at the start of the Clay-Whitmer game.

FUTURE BASKETBALL STARS

Row 1: G. Norris, L. Walker, D. Gladfelter, F. Oliger, J. Glenn. **Row 2:** Coach: C. Foster, B. Hughes, F. Swan, D. Glover, J. Witte, R. Onnenga, R. Yarger, B. Carter.

The reserve basketball team didn't fare too well as their record goes, but valuable experience was gained for next year.

In spite of a one win, fifteen loss record a close look at the scores will show that the team was in every game. Some fine plays and plenty of hustle was shown by the boys and they will be fighting for spots on the varsity next year.

Whitmer	26	Napoleon	37	Whitmer	18	Fostoria	34
Whitmer	25	Macomber	46	Whitmer	23	Bowling Green	61
Whitmer	39	Rogers	16	Whitmer	37	Rogers	44
Whitmer	11	Woodward	53	Whitmer	38	Clay	53
Whitmer	23	Clay	43	Whitmer	33	Waite	43
Whitmer	36	Wauseon	44	Whitmer	34	Fostoria	44
Whitmer	36	Defiance	65	Whitmer	31	Swanton	43
Whitmer	19	Libbey	50	Whitmer	35	Bowling Green	45

GRAPPLERS GAIN RECOGNITION IN

Row 1: L. Kunzler, J. Stagg, K. Erwin, T. Matzinger, J. Ansted, D. H. Apling, D. L. Apling, B. Garner. **Row 2:** J. Snyder, D. Oleneck, L. Weidinger, T. Spaulding, R. Hauttekier, G. Baumhower, N. Lehmann, J. Turkal, R. McGee. **Row 3:** K. Mustafaga, M. Orde, P. Hill, K. Knauer, H. Merce, R. Rubadeux, L. Schafer, J. Mussan, D. Williams, V. Hammye, Coach: V. Smith.

The Whitmer High grapplers finished their season by placing 16th in the state meet in Cleveland, Ohio. The Panther team had advanced to Cleveland from the regional meet held in Findlay, Ohio the week before. At the meet in Findlay, the Panther team took first place honors by defeating all other area teams.

During the season, the team had a record of six wins and three losses. The team's biggest wins were over Clay 56-0 and Rogers 45-6.

Standouts for Coach Vern Smiths team were Jim Stagg, Jim Ansted, Dudley Williams, Dan Apling and Lee Schafer.

In the state meet at Cleveland, Jim Stagg was the only Panther to place in the event. Jim's position was third in the state.

J. Stagg: Third place at state meet.

J. Stagg and J. Ansted in action.

J. Ansted: Entry in state meet.

REGIONAL AND STATE MEETS

P. Hill

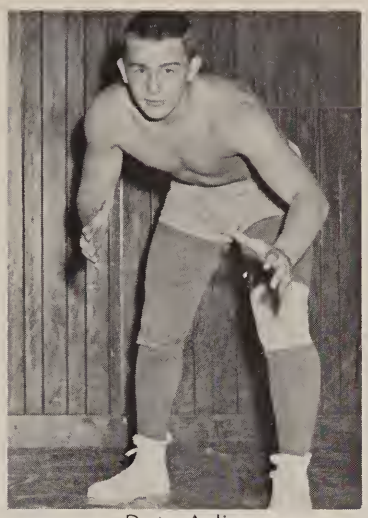
D. L. Apling

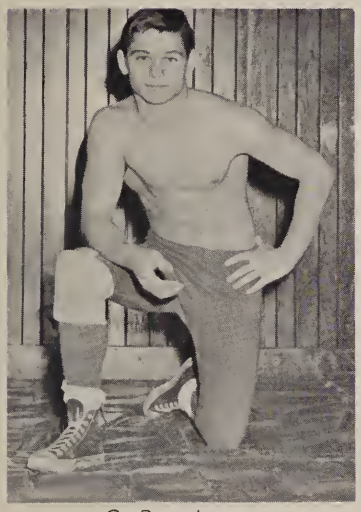
G. Baumhower

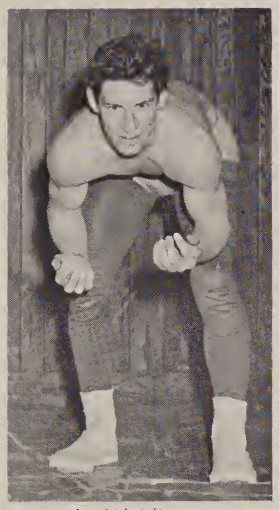
L. Weidinger

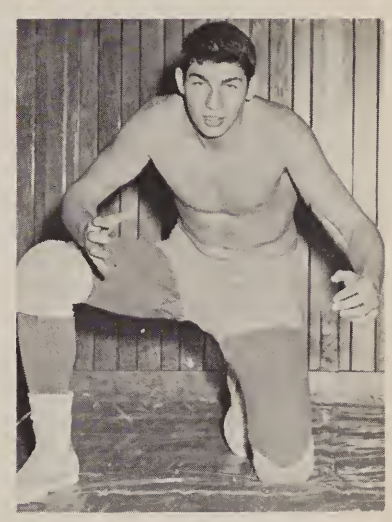
D. Williams

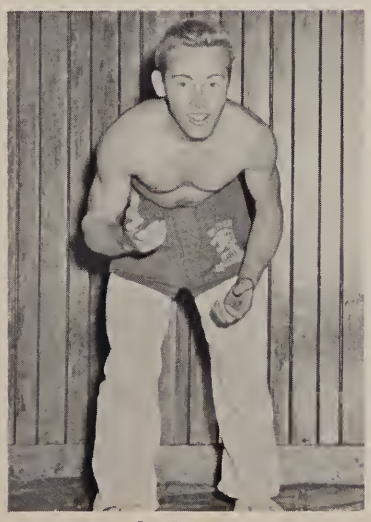
B. Garner

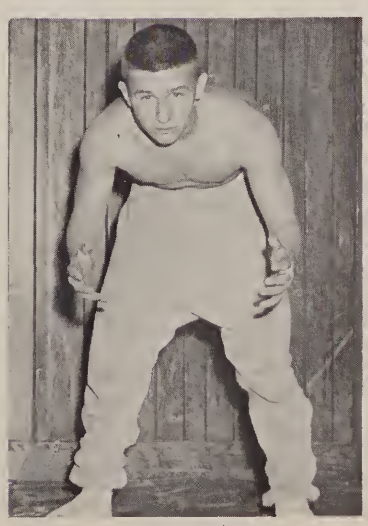
D. H. Apling

WHITMER'S NINE FINISH

Jim Stagg and Managers Bab Vraaman and Dave Neal.

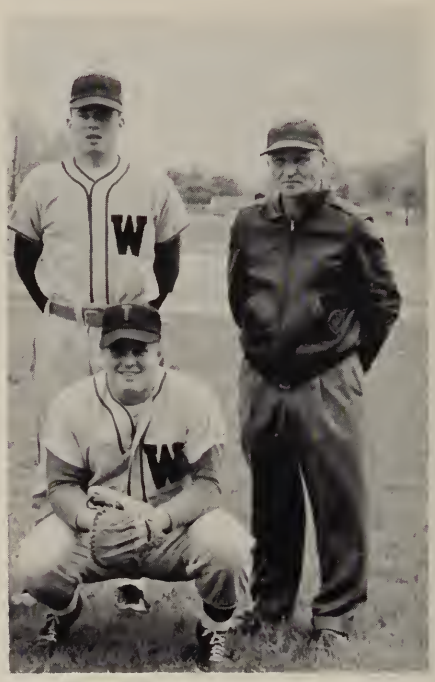

Bab Bensch, Tam Kachendorfer, and Coach Dan Stacy.

The Whitmer High Varsity Baseball team ended their season in second place in the G.N.C. race. The team had a league record of four wins and two losses and an over-all record of six wins and four losses.

Fine pitching by Tom Kochendorfer and a good job of catching done by Bob Bensch was an important factor in the success of the team. Much credit must also be given to the boys who played the outfield and infield, because without their help the team could not have succeeded. The members of the outfield were Frank Doniere, Bill Dangremond, Dudley Williams, Vaughn Hammye, and Ed Foley. The standouts in the infield were Dave Alt, Jay Torok, Dick Stagg, Bill Helsel, Jim Ekleberry, Ray Marvin, and Dick Reighard.

Mr. Stacy is looking forward to a fine season next year, because he has eight boys returning from the varsity, plus some fine players coming up from the reserve team.

Frank Daniere, Bill Dangremand, Dudley Williams, Vaughn Hammye, Ed Foley.

IN SECOND PLACE IN THE G.N.C.

Dick Reighard, Bill Helsel, Dave Alt, Jay Torok, Jim Ekleberry, Ray Marvin, Dick Stagg.

RESERVE BASEBALL

The reserve baseball team, despite a one win, four loss record, proved to be a very helpful foundation in giving the boys the experience they need for varsity ball.

Coached by Frank Erme, the team was one with plenty of spirit and fight. The boys were always trying and they made many a fine play. Varsity coach, Donald Stacy, is counting on the boys to fill the vacant varsity positions that were created by graduation.

Row 1: B. Shaner, O. Herzig, E. Cook, D. Hamilton, L. Kreft, T. Spaulding. **Row 2:** Denis Ward, V. Browning, J. Wiley, D. Torok, D. Apling, D. Morrette, W. Warfield.

LETTER WINNERS AND TOP FLIGHT GOLFERS

Row 1: J. Stagg, J. White, P. Hines, G. Baumhower, D. Tattersall, D. Reighard, R. Lynch, J. Ansted, D. Apling, B. Vraaman, D. Carnell. **Row 2:** Advisor: R. Canray, V. Hammye, J. Vischer, T. Kochendarfer, J. Musson, F. Cappelletty, C. Freisinger, D. Williams, C. Sellick, D. Marrette, L. Kunzler, T. Ward, D. Yacum, J. Ekleberry, J. Mallett, B. Staley, D. Hamiltan, B. Herring. **Row 3:** R. Rife, R. Rubadeux, T. Molik, B. Stanbery, J. Snyder.

VARSITY W

The Varsity W club is an organization made up of all athletes who earn a varsity letter during their years at Whitmer.

The club sponsors different activities during the school year and its annual job is the selling of concessions at the Whitmer circus.

The officers this year are: President, Tom Molik, Vice-President, Bailey Stanbery, Treasurer, Glen Baumhower.

GOLF

The golfing team of Coach John Hersland finished its season with a record of seven wins and three losses. In the district meet, the Panthers placed a very respectable third among a field of tough competitors.

Top golfers for the team were Bill Weber, Bob Driscoll, Dick Tattersall, Doug Cornell, Ron Lynch and Chet Freisinger. Of these top six golfers, four of them will be returning for action next year.

Coach: J. Hersland, C. Freisinger, D. Carnell, D. Tattersall, A. Hatch, B. Driscoll, B. Weber, R. Lynch.

FLYING PANTHERS

Row 1: D. Butler, D. Juers, D. Teal, R. Rife, T. Molik R. Miller, J. Mallett, J. Dickerson, L. Hoerig, J. Graves, Mgr. B. Staley. **Row 2:** T. Spirko, J. Snyder, B. Stanbery, H. Borden, J. Welton, B. Mack, P. Hill, R. Bluth, D. Yocum, L. Pilzecker, C. Burton, Coach: R. Conroy.

The flying track men of Whitmer finished their season in third place in the Great Northern Conference.

The standouts for Coach Conroy's team were Russ Miller, Tom Molik, Ron Bluth, Bailey Stanbery, Roger Rife and Bill Mack.

Mr. Conroy is looking forward to a fine season next year because of the fact that fifteen of his twenty-one man squad will return for action.

R. Miller, T. Spirko, H. Borden, B. Mack, R. Bluth, D. Butler.

GIRLS' ATHLETIC ASSOCIATION

Row 1: P. Brown, J. Putnam, T. Smith, B. Wagner, J. Smith, L. Regnier. **Row 2:** J. Schuster, D. Ovall, S. Frank, J. Dundon, R. Rust, S. Huber, J. Bischoff, B. Utton, J. Bache, J. Ziemke, C. Warren, J. Meyer, B. Wilson. **Row 3:** J. Biker, B. Krolak, R. Shunk, E. Garner, B. Bruck, L. Kuhn, R. Lotridge, S. Paquette, P. Reisener, S. Rummel, M. Duffeck, C. Heil, C. Behr, S. Doren. **Row 4:** E. Eldridge, J. Meredith, S. Laney, S. Huber, M. Warren, C. Lengel, P. Whalen, S. Kron, J. Longanbach, S. Holmes, D. Yeager, S. Kreutzfeld, C. Nelson, L. Smalley, T. Werr, J. Bryan, J. Morrette.

Row 1: L. Ralston, D. Patrick, J. Wood, J. Boggs, S. Laremore, J. Horvath, P. Bruning. **Row 2:** J. Witte, T. Tompkins, R. Ellis, R. Hardy, S. Flegle, J. Raitz, M. Simon, S. Jones, L. Bratton, S. Yeager. **Row 3:** C. Gill, B. Hildebrand, C. Mack, M. Raabe, E. Giblin, C. Yeager, C. Frontz, S. Taylor, B. Baker, M. Cain, P. Snyder. **Row 4:** G. Grasley, J. Deke, G. Saelzler, M. Bucher, E. Frederick, C. Witte, L. Brown, B. Harris, B. Koepfer, B. Dexter, A. Baker.

SPORTS FOR EVERYONE

Volleyball: Up and over the net!

G.A.A. promotes girls' athletics and good sportsmanship. In order to become a member, a girl must join in her sophomore year and to remain in the club, it is necessary that each member participate in at least three sports and receive three credits.

This year G.A.A. girls started off with hockey and archery. In November when the weather became cold, volley ball and table tennis were taken up. Basketball and badminton were the sports for February and March, while April and May brought shuffleboard and softball. Hockey was an interscholastic event in which G.A.A. competed with Perrysburg and Maumee Valley high schools. Whitmer girls also played volleyball with the girls of Rogers High School.

G.A.A. had social events too during the year. Initiation of new members was held in the Wernert's Corners school gym in November. A skating party and a splash party were held in February and March. The long-awaited banquet at which awards were given was part of the May program. The girls prepared a basket for a needy family at Christmas and sponsored a bake sale at the Miracle Mile to raise money for their treasury.

Sharon Laney is President of G.A.A., Linden Kuhn, Secretary, and Sue Kreutzfeld, Treasurer. The heads of sports are: B. Wagner, hockey; M. Warren, archery; J. Meredith, basketball; C. Behr, volleyball; S. Doren, table tennis; C. Lengel, bowling; P. Reisener, shuffleboard; S. Huber, badminton; S. Paquette, softball.

Soccer: All eyes on the ball!

FUN INDOORS

Shuffleboard: Let's make it a good one!

Basketball: The toss up!

FUN OUTDOORS

Archery: Bull's-Eye!

Softball: Ball one! Strike two!

A SPORT FOR EVERY SEASON

Hockey: How about a goal this time?

Badminton: Engrossed in an exciting doubles game!

Table tennis: That's the way the ball bounces!

OUR SCHOOL OPERATORS

CAFETERIA WORKERS—Hazel Briggs, Lee Windle, Ruby Mosher, Madeline Huffer, Maude Monroe

Whitmer students especially wish to thank these people for all the things they do for us, for keeping our halls and classrooms neat and orderly, for preparing and serving our meals and for so patiently transporting us to and from school.

MAINTENANCE—Bill Bennett, Mary Lehsten, Emmett Temple, Don Meyers.

BUS DRIVERS—Row 1: Roger Foeller, Virgil Henry, Jim Greene, Arlan Miller, Sam Addis.

Row 2: Al Bergman, Dick Davis, Phil Heckert, James Holmes, Ralph Rode, Vic Hesrick, Leonard Mohr.

MAKERS OF (I) PRODUCTS

OWENS-ILLINOIS

GENERAL OFFICES • TOLEDO 1, OHIO

Louise,
Even though I don't know you very well I think you're a sweet kid with loads of personality
Sandy Rollins

Well Louise we've had many good times even before we got to Whitmer. Hope we have many more.
P.S. God Love & Luck
Tom Judy
Love Pattam

Nationally-famous Libbey table glassware is made in Toledo by the Libbey Glass Division of Owens-Illinois. The Libbey Glass Division at Ash and Champlain Streets employs more than 1200 Toledo-area residents.

Other Owens-Illinois facilities in Toledo are:

- The Company's General Offices in the Owens-Illinois Building, Madison and St. Clair Streets.
- The Duraglas Center for customer services at 14th and Adams Streets.
- The new Owens-Illinois Technical Center, 1700 N. Westwood, home of the Company's research and development activities.

More than 3200 Toledo-area residents are "On-Izers"; the name that identifies the 27,000 men and women of Owens-Illinois from coast-to-coast.

In thirty plants, and through sales offices in 46 principal cities, these Owens-Illinois products are made and sold: Duraglas containers; Libbey table glassware; Kimble laboratory glassware; Owens-Illinois Glass Block and Toplite; Kaylo heat insulation; glass television picture tube bulbs; metal and molded closures; plastic specialties; glass tubing and rod.

Louise,
It sure has been a riot in General Math. We've had lots of fun these past few years. Hope to see you in the future.
Best of Luck
Ginny Petrucha

COMPLIMENTS
FROM A
FRIEND
IN THE NEW

Miracle Mile Shopping Center

A wise place to keep your securities.

The Michigan Stone Company

Sterns and Whiteford Center Roads

All sizes of crushed limestone

"PHOTOGRAPHY AT ITS BEST"

SCHOOLS

WEDDINGS

BABIES

H. A. POWELL STUDIOS

LARGEST in the MIDWEST

TOLEDO — DAYTON — DETROIT

To a gal with possibilities - Hope you turn out as well as Deck. Elizabeth Lannie Brown

Glass Has Made A Difference

Now is the time to reflect upon the "good ole' days" in school—the many friends, your favorite teachers, sports and dances and parties. But when looking at today's school architecture, we think you'll agree that glass *has* made a difference!

Here's picture-proof that school corridors don't have to be dark and dreary tunnels. No longer must walls be solid and opaque. Today, more attention is being paid to daylight and view.

When reflecting upon the advantages of this glass age, we think you'll agree that the "good *new* days" are better.

LOF GLASS

LIBBEY·OWENS·FORD

a Great Name in Glass

TWINWALL TRAILERS

Schult — Platt and Mallard Trailers

2757 Tremainsville Rd.

LA. 3986

PANTHER'S GRILL

2841 TREMAINSVILLE RD.

LA. 0174

Sandwiches — Steaks — Chops

Al and Ev Morrette

proprietors

Al's

MEN'S SHOP Inc.

JACKMAN & LASKEY ROADS

KL. 9192

PELTON SUNOCO SERVICE

SECOR * * * ALEXIS

WE GIVE TOP VALUE STAMPS

LA. 3982 TRILBY, OHIO

TRILBY DRIVE-IN CLEANERS

Curb Service

5755 Gay St. KI. 0704

CHUCK WAGON

LA. 0497 2417 Laskey

Mary Kodey! You didn't put any whip cream in my hot chocolate!!

BILL'S CLEANERS

4049 Alexis Rd. KL. 0060

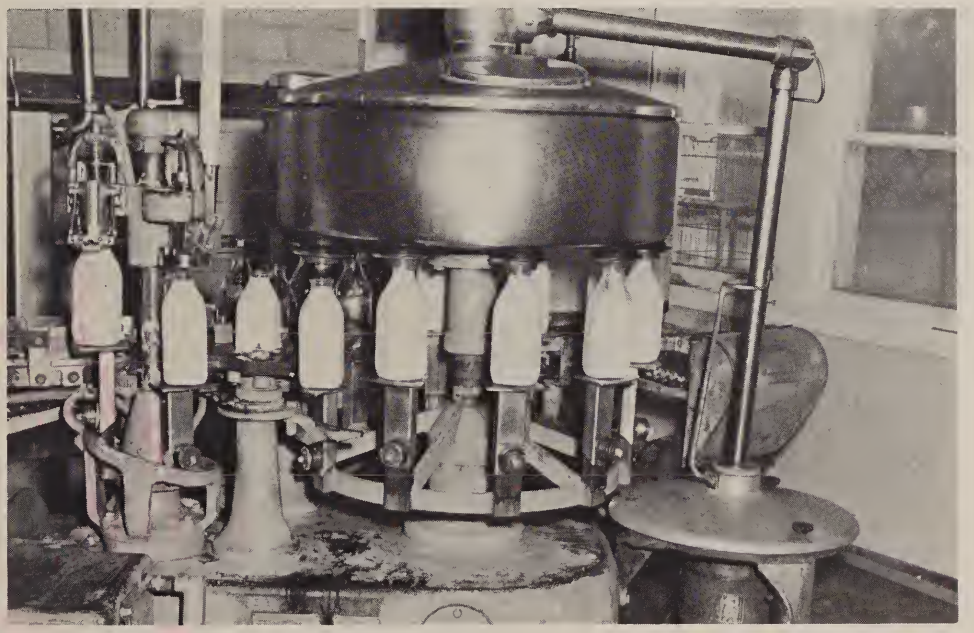

TRILBY FARM DAIRY

LA. 8800 6043 Secor Rd.

PROSPERITY GARMENT CLEANERS

Leaders in quality cleaning

2455 Tremainsville LY. 2236

Best of luck always, to a real doll of a senior I have known for quite a long time, Karen Kraus "58"

P.S. maybe I'll go there someday!!!

General Mills, Inc.

1250 Laskey Rd.

TOLEDO, OHIO

Best Wishes to the 1957 Graduating Class of Whitmer High

Best of Luck in the Future. Ronnie Marvin

Superior Building Supplies

Concrete — Cinder Blocks

Masonry — Building Materials

5525 Secor Rd. LA. 2678

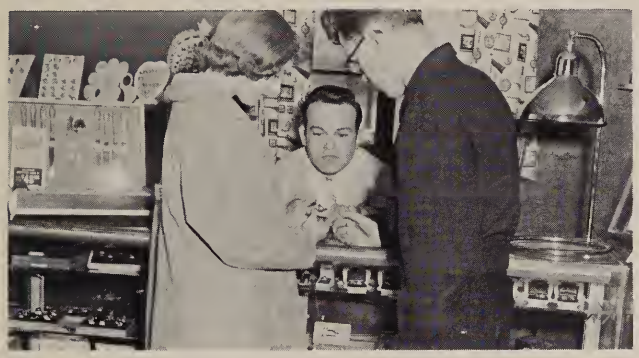

AMIDON JEWELERS

LA. 5071 5751 Gay St.

Watch Repairing

SYLVANIA SAVINGS BANK CO.

KI. 4655 3204 Tremainsville

BUD'S A & W

SYLVANIA & SECOR

LA 3585

DAN'S BARBER SHOP

5629 SECOR RD.

OPEN—8 a.m. to 5 p.m.

Closed—WEDNESDAYS

KL. 9647

KOLB WELDING COMPANY

Steel boats custom built

2544 TREMAINSVILLE RD.

KI. 2655

HOPPE'S SOHIO SERVICE

W. ALEXIS & BURDETTE

LA. 0164

W. T. GRANT CO.

4925 Jackman Rd.

KL. 3458

ZIEGLER & SONS HARDWARE

4101 Secor Rd.

KIngswood 0851

HARDWARE, PAINTS AND TOOLS

OHIO INSTALLATION SERVICE

2865 TREMAINSVILLE RD.

LA. 6366

Charles Hall
and
Ray Vischer

RAY HARSH REALTOR

2730 TREMAINSVILLE ROAD

KL. 1179 KL. 3473

SWIETZER FLOWER SHOP

KI. 7122 3037 TREMAINSVILLE

BISCHOFF'S SUPER MARKET

2842 SYLVANIA AVE.

Quality Meats — Groceries

Fresh Vegetables — Frozen Foods

ONE SILVER DOLLAR
WITH EACH $45 PURCHASE

THYER LUMBER CO.

Complete Line of Lumber

7208 Douglas Rd.

Toledo, Ohio

BOB PATNEAU CHEVROLET

5880 Monroe Street

LU. 2-2105

Sylvania, Ohio

OTTO'S VARIETY STORE

6008 N. Secor Rd.

Open 10 to 10

Closed Wednesdays

LA. 0266

Since 1901–

TOLEDO SCALES

TOLEDO'S BEST KNOWN PRODUCTS

HONEST WEIGHT

INDUSTRIAL AND RETAIL SCALES
RESTAURANT DISHWASHERS • FOOD MACHINES

OTTO'S SHOE REPAIR
2911 TREMAINSVILLE RD.
OPEN 8:00 to 6:00
Weekdays

GEORGE DARK
Distributor of Ro-Way
Overhead Doors
2139 Laskey Rd.

TRILBY BARBER SHOP
3327 Alexis Rd. 4 Barbers

TWIN OAKS RECREATION
2816 Sylvania Ave.
LA. 7637

VASSAR'S SUNOCO
4936 Douglas Rd.
Toledo, Ohio

WAYSIDE RESTAURANT
All home cooked food
Sea Food, Chicken, and Steaks
847 W. Alexis LA. 4368

PREMIER CLEANERS
Dry Cleaning — Dyeing — Tailoring
Pick-Up and Delivery
KI. 6680 2535 Tremainsville

STOLL RUG AND FURNITURE CLEANERS
KARPET KARE
4032 Secor Rd.
KI. 0581

DAN'S DRIVE-IN
2434 Laskey

SYLVANIA FINANCE CORP.
2700 Tremainsville Rd.
LA. 8527

COUSINO BODY SHOP
5523 Secor Rd.
KI. 7011

CLAPP STOVE AND GAS CO.
Universal Gas
4875 Monroe St.
KI. 1530

Louise —
I great pal, how could you get along without "John". We had a great summer and we will have an even greater one this year. I hope we have + wonderful riding because I really enjoy the good times we've had together. With our horses. I promised to write a long letter but I can't think of anything else to say —
Trudie '60

MOHR ELECTRICAL
Appliance and Repair
3107 Alexis Rd.
KL. 2787

THE MITCH SIGN CO.
"We Sign Anything"
2909 Tremainsville Rd.
LY. 2266

MAC AND AL'S GARAGE
General Motor Repairs
2271 Laskey Rd.

C. J. KIRCHNER
Painting — Decorating Contractor
5905 Murnen LA. 0032

J. S. JANNEY HARDWARE
5761 Secor Rd.
LA. 1288

HOFSTETTER'S DRUG
The Rexall Store
Alexis and Secor-Trilby
KL. 1871

M. HARCOURT—INSURANCE
Insure Today—Be Sure Tomorrow
LA. 9697 5747 Secor Rd.

THE FRISCHE-MULLIN CO.
5005 Douglas Rd. KL. 8656
Heating & Air Conditioning
Contractors

THE FRANKLIN ICE CREAM COMPANY

F. A. GEORGE
Frigidaire
Sales — Parts — Service
3131 Sylvania Ave. KI. 8821

ABELE DECORATING CO.
Paint - - - - - Wallpaper
Scenics
Miracle Mile KL. 0004

ANSTED'S
Outboard Motors — Cruisers — Boats
Repairs — Rentals
4114 Secor Rd. LA. 8635

BAUER AND SONS HARDWARE
Hardware — Paints
Wernert's Shopping Center

BAUMHOWER'S SECOR MARKET
Groceries and Meats
Secor and Whiteford Center

BAUER PAINT AND SUPPLY
COLORLANE
5620 Secor Rd.
LA. 3554

CARL'S MELLWOOD SPEEDWAY
2114 Mellwood Ave. and Laskey
Open till 9 p. m.
LA. 0403

P.S. Even though I'm a freshman at a far away school I still can think of a lot to say good luck in the shows

DON OKULEY HEATING & AIR CONDITIONING

4320 HARVEST LANE

KI. 1428 *24-HOUR SERVICE*

DOUGLAS RADIO AND TELEVISION

HOURS 8-9 ..... SAT. 8-6

Hi Fidelity Record Players

Records — Records — Records

3148 Tremainsville KL. 9321

We would like to take this opportunity to thank our advertisers for their patronage this year. You have helped make this our best yearbook.

Thank You

Erwin Heer ..... Advertising Manager
Kay Hehl ..... Business Manager

SOPHOMORES

ALLEN, CHRIS 56, 101
ANSTINE, MARSHA 56, 76
APLING, DAVE 56, 62, 124, 125
ASKREN, BOB 56, 95
BAKER, BARBARA 56, 77, 130
BAKER, BOB 56
BAKER, LINDA 56, 105
BALLARD, JIM 56
BARNEY, JAMES 56, 99
BATES, MARGERY 56
BECKNER, STAN 56
BELL, GEORGE 56
BENNETT, DARLENE 57
BERRY, WALLACE 57
BINDER, FRED 57
BISCHOFF, JOYCE 57, 70, 90, 105, 130
BLACK, LINDA 57
BOATFIELD, JUDY 57, 105
BODETTE, WAYNE 57
BODMER, DONNETT 57
BOERST, BEVERLY 57
BOERST, WILLIAM 57, 83
BOGGS, JUDY 57, 105, 130
BOMBRYS, MARYANN 57, 76, 80
BOOKER, JENEAN 57
BOWLDS, JO ANN 57
BOWLES, HARVEY 57, 80, 95
BRAKE, JAMES 57
BRATTON, LONA 57, 70, 105, 130
BRAY, WILLIAM 57
BRENNAN, TRUDY 57, 70, 89, 101
BREWER, BOB 57
BRIGHTON, DON 57
BRISTOL, WILLIAM 57, 77
BROADWAY, JERRY 57
BROWN, LOU ANNE 57, 70, 105, 130
BROWN, PAT 57, 105, 130
BRUCK, RONNIE 57, 104
BRUNING, PAULA 57, 70, 101, 105, 130
BUCHER, MERCEDES 57, 70, 130
BURKART, GORDON 57, 99
CABBAGE, JANE 57, 70
CAIN, MARY 58, 70, 105, 130
CAMPBELL, LARRY 58
CARTER, BOB 58, 123
CARVER, JACKIE 58, 70
CHERRY, RICHARD 58
CLOUSE, LEE 58
COATS, CONNIE 58, 98, 105
COLLINS, JOHN 58, 102
CONRAD, KATHY 58, 98, 105
COOK, SUE 58
CORTEZ, JIM 58, 71
COUNTS, DAVID 58, 62, 70, 100
COWDREY, BARBARA 58, 100
COX, DAVID 58
CROSBY, MARGARET 58
CURLEY, SHEILA 58
DABROWSKI, BEVERLY 58
DAWSON, BONNIE 58, 70
DECKER, BILL 58, 102
DEILEY, JANICE 58, 70
DEILEY, KENNETH 58, 71
DEKE, JUDI 58, 70, 105, 130
DEMUTH, GEORGE 58, 95, 100, 101, 104
DEW, TIM 58
DEXTER, BEVERLY 58, 70, 98, 105, 130
DICKERSON, JOHN 58
DIGBY, JIM 58
DISHONG, JANET 58
DODDERER, MARILYN 58
DOTY, BARBARA 58, 86, 87, 105
DUERR, CHARLES 59
DUFFECK, MARY LOU 59, 70, 105, 130
DULING, WILLIAM 59, 99
DUNDON, JANET 59, 70, 98, 105, 130
ELLIS, ROSALEE 59, 130
ELSON, PETE 56, 59, 104, 107
ENCK, GARY 59, 70
ERDMAN, SUE 59
EWING, JACK 59
FARRANT, JO 59, 101
FINCHER, JIM 59
FLEGLE, SALLY 59, 77, 105, 130
FOLLAS, JAMES 59
FORD, RONNIE 59, 76
FOSTER, ROBERT 59, 70
FRALEY, STANLEY 59, 70
FRANK, SHARON 59, 130
FRANTZ, RICHARD 59
FREDERICK, ELLEN 59, 70, 98, 130
FRONTZ, CAROL 59, 94, 95, 98, 105, 130
GARDNER, CARL 59
GARRAH, SHELDON 59, 99
GAUSE, JERRY 59
GENSLER, LORRAINE 59, 70, 98
GEORDT, KAREN 60, 70, 105
GEORGE, JOEL 60
GERNHEUSER, CONRAD 60
GIBLIN, ELAINE 60, 130
GILL, CAROL 60, 70, 105, 130
GLADFELTER, DOUGLAS 60, 114, 123
GLENN, JEFF 60, 123
GLOVER, DENNIS 60, 123
GOFF, MARY 60
GOINSKI, LORRAINE 60, 70
GOLDSMITH, DONNA 60, 98, 105
GOOD, GEORGE 60
GOTT, SUZANNE 60, 70, 98, 105
GRADY, GENE 60
GRASLEY, GAIL 60, 70, 98, 105, 130
GRAVES, ROSE 60, 70
GRAY, CAROL 60, 98, 105
GRIMES, MIKE 60
HAAG, NANCY 60, 70 98, 105
HACKETT, MAUREEN 60, 76, 98, 105
HALL, ELAINE 60, 70
HAMMARY, JIM 60, 87
HAMMOND, JUDY 60, 98
HANSEN, JAN 60
HARDY, RUTH 60, 105, 130
HARRIS, BARBARA 60, 70, 86, 94, 105, 130
HATCH, DAVID 60, 95
HAYNES, JEAN 60, 70, 105
HENRY, ROBERT 60
HERBERT, JACK 60, 94, 102
HERMSEN, GLORIA 61
HICKLE, JIM 61
HICKS, SHARON 61, 70, 98
HIER, WILLIAM 61
HILDEBRAND, BARBARA 61, 70, 105, 130
HILTMAN, KATHY 61, 70, 105
HINDS, MONNA 61
HINES, ALLEN 61
HODNICKI, ARLENE 61, 70, 105
HOLBEN, RUTH 61, 70, 105
HOLDER, GLENDA 61
HOLTH, JACK 61, 70
HORVATH, JENNETTE 61, 101, 105 130
HUEY, JERRY 61
HUGHES, RICHARD 61, 101, 104
HUGHES, WILLIAM 61, 123
HUNTER, BARRY 61, 104
HUTCHINSON, JAMES 61
IDZKOWSKI, SHARRON 61, 97
JACOBS, LARRY 61, 104
JAMISON, JUDY 61, 105
JEKO, CHARLES 61
JOHNSON, LEE 61
JOHNSON, PAT 61
JONES DENMAN 61, 70, 100
JONES, MARY 61, 105, 130
JONES, SANDRA 61, 94, 95, 105
KASEMAN, CARL 56, 59, 61, 87, 99
KASLLY, JACK 61
KILLABY, JANE 61, 105
KIZER, JOHN 62
KOEPFER, BARBARA 62, 94, 98, 105, 130
KORN, DAVID 62
KORVAS, JEAN 62, 87, 94, 98
KOSUTH, SANDRA 62
KOZAK, RON 62
KUTTER, WOLF 62, 70, 95, 99
KWIATKOWSKI, RALPH 62
LANGLEY, MARON 62
LAREMORE, SUZANNE 62, 70, 105, 130
LEWIS, KARREN 62
LIPPERT, LEON 62
LISKE, JUDY 62
LONG, DARRELL 62, 99
LOWE, LARRY 62
MACK, CHARLOTTE 62, 98, 105, 130
MARQUARDT, LEON 62
MARNET, JERRY 62
MARTIN, JUDY 62, 80, 101
MARVIN, RONNIE 62
MASON, ROBERT 62
MATZINGER, TOM 62, 124
McBRIDE, LEE 62, 104
McCLURE, BEN 63
McCORMICK, JEANNE 63, 98
McCULLOUGH, TERRY 63

McGEE, DICK 63, 104, 124
MEDERE, RONNIE 63
MEEKS, CORA 63, 70
MERCE, HENRY 63, 114, 124
MEYER, LYNNE 63, 87, 105, 130
MILLER, BETTY 63, 78, 100, 101
MILLER, BOB 63
MILLSPAUGH, STEVE 63
MOCK, CAROLYN 63, 105
MOFFIT, JOYCE 63, 70, 105
MONNETTE, JOHN 63
MUSSON, JACK 63, 104, 114, 124
NELSON, CAROL 63, 73, 95, 130
NELSON, SANDRA 63, 97
NICHOLS, JERRY 63, 77, 102
NOFFKE, GERALD 63, 95
NORRIS, GARY 63, 86, 95, 115, 123
NUNAMAKER, PHILLIP 63, 77
OBERLE, DARREL 63
OLIGER, FRED 63, 77, 123
ONNENGA, RONALD 63, 123
ORDE, JAN 63, 76, 98, 105
OVALL, DARLENE 63, 98, 130
OVERFIELD, BARBARA 63
PALINSKI, ARTHUR 63
PATRICK, DONNA 56, 63, 70, 86, 94, 105, 107, 108, 110, 130
PATTERSON, SANDY 64, 97, 105
PAXTON, ETHEL 64, 70
PENSKE, JUDD 64, 102, 104
PIER, JIM 64
PLOTNER, MARLYN 64, 78, 99
PRESTLER, CAROL 64, 98, 105
RAABE, MARILYN 64, 130
RAITZ, JUDY 64, 130
RALSTON, LOIS 64, 98, 105, 130
RAMEY, RALPH 64
RENNINGER, WILLIAM 64
RHOADES, VICKI 64
RICHARDS, MIKIE 64, 80, 86, 105, 108
RICHCREEK, JAMES 64
ROBERTS, JOY 64 80, 95
ROLLINS, SONDRA 64
RONE, DANIEL 64
ROWE, DIANNA 64
RUST, ROBERTA 64, 86, 105, 130
SADDORIS, JERRY 64, 102, 114
SAELZLER, GAYLE 64, 80, 86, 100, 130
SAUNDERS, RONNIE 64
SHECKLER, RICHARD 64, 99
SCOFIELD, DON 64
SCHULTZ, JAMES 64
SCHULTZ, JEAN 64, 70, 86, 90, 105
SCHUNK, RITA 64, 130
SCHUSTER, JANET 64, 105, 130
SCHUTT, DON 64
SEMLER, RONALD 64
SERETSKY, STEVE 65, 78
SHEELEY, NANCY 65 105
SHOWLER, JERRY 65
SIMON, MARY 65, 130
SINGLETON, JIM 65
SMALLEY, LORA 65, 130
SMITH, DALLAS 65, 71
SMITH, DELBERT 65
ST. AUBIN, SHARON 65
STALDER, SHARON 65, 77, 105
STEVENS, JOAN 65, 70
STIEB, RICHARD 65
STIHLER, MARLENE 65, 76, 98, 105
STRODE, JANET 65, 97, 105
SUTTON, IRVING 65
SWANN, FRED 65, 123
SWARTZ, ROBERT 65
TACKETT, MARDELL 65
TANK, SANDRA 65
TAYLOR, RONALD 65, 95
TAYLOR, SANDRA 65, 86, 94, 98, 105, 130
THAXTON, PAUL 65
TOMPKINS, LINDA 65, 70, 98, 130
TRIPP, VIRGINIA 65, 70
TURKAL, JOHN 65, 124
TURNER, JANA 59, 65, 70, 80, 94, 101, 105
TURNER, JUDY 56, 59, 65, 76, 98, 105
VAN DUSEN, WILLIAM 65, 78, 99
VERES, WALTER 65
VORE, JUDY 65, 70, 98
WADE, JAMES 66
WALKER, DICK 66
WALKER, LOUIS 66, 123
WALKER, BRUCE 66, 99, 100
WALLACE, RONALD 66, 77
WALLINGTON, SHARLENE 66, 105
WARD, WALLACE 66, 78
WARREN, CHARLOTTE 66, 130
WEILER, DONALD 66, 83, 94, 100, 101, 102
WELCH, JIM 66
WELLY, FRED 66, 104
WESTHOVEN, DAVE 66
WHETSEL, SHARON 66, 70, 98, 105
WHITMILL, CARMA 66, 98
WHITMILL, DONNA 66, 70, 98
WILCOX, SHARON 66
WINNERS, STEPHEN 56, 66
WINTERS, SHARON 66, 76, 98
WITTE, CAROL 66, 98, 130
WITTE, JEANNE 66, 70, 86, 100, 105, 108, 130
WITTE, JIM 59, 66, 104, 123
WOOLAVER, ROSALLE 66
WOLFF, RAY 66
WOOD, JANICE 66, 105, 108, 130
WOOD MARGARET 66
WOOTEN, LEONARD 66
YARGER, ROBIN 66, 70, 123
YEAGER, CAROLYN 66, 76, 105, 130
YEAGER, SHARON 62, 66, 76, 98, 105, 130
ZIEMS, FRED 66

JUNIORS

ADAMS, ROBERTA 45, 76, 101
ADLINGTON, RON 45
ALEXANDER, CHARLES 45
ANDERSON, RON 45
APLING, DAN 44, 45, 91, 94, 99, 102, 104, 114, 117, 119, 124, 125, 127, 128
ARDIS, HORACE 45, 99
ASKREN, JOE 45, 46, 86
BACHE, JANE 45, 70, 100, 130
BAKER, ALICE 45, 46, 94, 100, 130
BAKER, BILLIE 45, 94, 105
BAKER, PAT 45, 86
BARONAS, JEANETTE 45, 72, 89
BARONAS, JEANNE 45, 72, 89, 94
BARTLEY, ROBERT 45, 104, 115
BECKER, KAY 45, 71, 94, 96, 105
BECKMAN, ROBERT 45, 78
BELCORE, SUE 45, 76
BELLAIR, BILL 45, 102
BENNER, DONNA 45
BESASE, RONNIE 45
BIRR, DELCIE 45
BISHOP, STEVE 45
BOOTH, RON 45, 104
BORCHARDT, JANE 45, 97, 98
BORT, STEPHEN 45
BOSCHARD, JIM 46, 79
BRODBECK, NORMA 46, 70, 96
BRONSON, KENNETH 46
BROWNING, VERNON 46, 71, 127
BUGG, BENNY 46, 78
BURGE, CHARLES 46, 71, 102
BURTON, CLAUDE 46, 100, 118, 129
CAIRNS, KENNY 46, 76, 102
CASSILL, ANN 46, 70, 75, 94
CHERRY, PAT 46
CHRISTEN, JUDY 46, 70, 75
CLAUSING, BONNIE 46, 70, 86, 88, 90, 94, 96, 101
CLEARY, JOHN 46, 96, 104, 114
COOK, ED 46
CRABTREE, DAVE 46, 78
CRAIG, JERRY 46, 102, 120
CURETON, DOROTHY 46, 101, 105
DAGGETT, DENNIS 46
DE SHETLER, DIANE 46
DE SHETLER, RALPH 46
DICKERSON, JOHN 47, 118, 129
DIX, LARRY 47
DOBSON, RUTH 47, 98
DOWLING, JANET 47
EBERSOLE, DALE 47
EDWARDS, BEATRICE 47
EISINGER, DAVID 47, 95, 100, 102
ELG, DOROTHY 47, 71, 75, 96
ERWIN, KENNETH 47, 76, 95, 100
FALLER, SHARON 47, 70, 73, 86, 89, 94, 96
FAST, ROYAL 47, 102
FENN, PAMELA 47, 74, 86, 94, 105, 106
FLICK, GUYNITH 47
FLOERING, SHARILYN 47
FOLEY, AL 47
FORD, NANCY 47, 94, 105
FORMAN, SHARON 47, 71, 96
FOULK, TOM 47
FOUNTAIN, MARGARET 47

FRENCH, PAT 47, 70, 88, 94, 96, 101
FRISINGER, CHET 44, 47, 94, 104, 128
FRITZ, JAMES 47
GARNER, EVELYN 47, 70, 75, 130
GARRETT, JERRY 47, 94, 102
GARRETT, TERRY 47, 94, 102
GILLESPIE, JAMES 48, 86, 104, 114
GLASS, JAMES 70
GOSCINIAK, JAMES 48
GOTT, BARBARA 48, 71, 105
GRANATA, TOM 48
GRANT, RON 48, 72
GRAVES, JOHN 48, 80, 115, 118, 129
GROHOWSKI, CONNIE 48, 70
HALFERTY, RICHARD 48, 80
HAMILTON, DAVE 48, 80
HAMMYE, SUSAN 48, 70, 105
HARRELL, PATSY 48, 94, 105
HAYDEN, PAT 48
HAZLEWOOD, AL 48, 104
HEATH, KRISTINE 48
HEIL, CAROL 44, 48, 72, 76, 87, 88, 89, 96, 101, 130
HEISLER, TOM 48, 95
HENDRICKS, BETTY 48
HERZIG, ORVAL 48, 77, 118, 127
HERZIG, TOM 48
HIDER, WILLIAM 48, 104
HIER, JAMES 48, 76
HILL, PHILLIP 48, 115, 124, 125, 129
HILL, RONNIE 48
HINES, SUSAN 48, 72, 76, 89
HINGST, SHARON 48, 70, 94, 96, 101
HOERIG, LEE 49, 129
HOLLY, CAROL 49, 97
HOLMES, SHIRLEY 49, 71, 96, 130
HOLTON, CAROL 49, 71, 98
HOPKINS, CHARLES 49
HOPKINS, ORLO 49
HOSACK, JENNIE 49
HOUSLEY, LINDA 49, 98, 105
HOUTTEKIER, RAY 49, 88, 95, 100, 124
HOYT, ROGER 49
HUBER, SUE 49, 105, 130
HULING, DARRELL 49, 102
HUTCHINSON, PAT 49
HUTCHINSON, SANDRA 49, 83, 98
JACOBY, KENNETH 49, 74, 80, 94 100, 102
JENNE, MARGIE 49, 94
JOHNS, VIRGINIA 49, 70, 94, 105
JONES, VIRGINIA 49
JOHNSON, CHESTER 78
JUERS, RICHARD 49, 78, 129
KANAVEL, NAOMI 49
KASCH, STUART 49, 78
KENDALL, MARCIA 49, 72, 94
KILLION, ROBERT 49
KINGSLEY, RUTH 49, 80
KIRK, CAROL 49
KISH, JANICE 50, 70, 110
KNAUER, KENNETH 50, 83, 115, 124
KNEPPER, DALE 50, 77, 89, 94
KONDASH, JOHN 50
KORVAS, DONNA 44, 50, 76, 86, 88, 94
KRAUSE, KAREN 50
KREFT, LARRY 50, 126
KRUPINSKI, VIRGINIA 50
KUCERA, ROSALIE 50, 83, 87, 88, 94, 98, 105
KUNZLER, LEWIS 50, 104, 115, 117, 119, 124, 128
LANDIS, GARY 50
LA POINT, NOREEN 50, 71
LARSON, JACK 46, 50, 71, 74, 80, 94, 96, 101, 102
LASSEN, CAROLYN 50, 76, 87, 88, 94, 96, 101
LA VIGNE, JUDY 50, 97
LEE, RONALD 50, 70, 102
LEHMAN, NORMAN 50, 71, 114, 124
LENGEL, BONNIE 50, 97, 105
LIETZKE, DAVID 50
LOCKE, CHARLOTTE 50, 71
LOCKE, SHIRLEY 50
LONGANBACH, JANET 50, 97, 130
LOTRIDGE, RAMONA 50, 130
McCARTNEY, WILLARD 50, 71, 102
McCAW, JIM 50
McCULLOUGH, DALE 51, 102
McDONALD, TERRY 51, 75, 76, 95
McNEALY, EVELYN 51
MANN, PHYLLIS 51, 89
MARAUGHA, DAN 51
MATTHEWS, BONNIE 51, 76, 96
MATUSZYNSKI, PAT 44, 51, 76, 80, 86, 87
MAUDER, MARILYNN 51, 83
MECK, SHARON 51, 97, 105
MELCHIOR, JANET 51, 71
MINNICK, SANDRA 51, 70, 94, 105
MITTENDORF, MARGIE 51
MOHLER, JEANNE 51, 73, 98
MONTONI, PAT 44, 51, 108
MOORE, FRANCES 51
MOORE, PAT 51
MORRETTE, RICHARD 51, 94, 102, 114, 127, 128
MORRILL, MARTHA 51, 71, 94, 97, 105
MORROW, BARBARA 13, 51, 73, 89
MOYER, SALLY 52, 71
MUIR, JUDY 51, 52, 75, 106
MURDOCK, LARRY 52, 70
NEEPER, RALPH 52, 76
NELSON, RICHARD 52, 77, 81, 94
NICHOLSON, KENNETH 52, 71
NIEMAN, ELWYN 52
OBERLE, JIM 52, 79, 102
OLENECK, DAVE 52, 124
ORDE, MARK 52, 77, 104, 114, 124
OSENBAUGH, VERN 52
OTTO, CAROL 52, 71
PACK, JOYCE 52
PAQUETTE, SHARON 52, 130
PARMELEE, PAT 52, 70, 88, 98, 100
PAXTON, JIM 52, 102
PLONTZ, HENRY 52
POLLMAN, PAMELA 52, 71
POOL, LARRY 52, 76, 86, 87, 88, 100
POSADNY, JIM 52, 78
POST, BOB 52, 102
PUTERBAUGH, BLAINE 52, 102
RAMEY, ROBERT 52, 78
RAPP, BARBARA 52
REHBERG, SHARON 52
REIGHARD, RICHARD 53, 102, 104, 118, 120, 127, 128
REIMSCHUSSEL, NAN 53, 90, 94, 96
RHODES, BOB 44, 53, 71, 96
RIEMENSCHNEIDER, BETSY 51, 53, 71, 73, 89, 90, 94, 96, 101, 106
RIFE, ROGER 53, 102, 104, 115, 117, 119, 120, 128, 129
ROBERTS, MEL 53
ROBERTS, REBA 53, 73, 74
ROHLMAN, CAROL 53, 98
RUBADEUX, RUSS 53, 104, 114, 124, 128
RUMMEL, SUSIE 53, 70, 96, 130
ST-ARNAUD, TERRY 53
SCHAFER, LEN 53, 80, 124
SCHNEIBEL, DAVID 53, 83
SCHEPLER, KENT 53
SCHIFFER, JUDY 53
SCHULZ, CAROL 53, 76
SCOFIELD, SUE 53
SCOFIELD, VIRGINIA 53
SELLICK, CURT 53, 102, 104, 115, 117, 119, 120, 128
SELTER, LOIS 53, 95
SHANER, BILL 53
SHEETS, MARY 53
SILVERS, RUTH 53, 70, 105
SLACK, ED 78
SLOAN, TERRY 53, 102
SMITH, BOB 53, 102
SNIADAK, NANCY 54
SNYDER, PAULA 13, 44, 54, 73, 86, 130
SNYDER, JIM 54, 114, 117, 124, 128, 129
SPAULDING, RUTH 54
SPAULDING, TOM 54, 86, 104, 114, 124, 127
STALEY, BILL 54, 129
STEWART, FRANK 54, 76, 86, 88, 95, 100, 101
SULLIVAN, MARJORY 54, 75, 108
SUNDERMEIER, BEVERLY 54, 97, 98
TAYLOR, ALLEN 54
TAYLOR, BILLIE 54
TEAL, DAVID 54, 88, 100, 129
THOMSEN, WILLIAM 54
THOMPSON, CAROL 54
THOMPSON, PAT 54, 75
TURNER, JUDY 13, 54, 73, 75, 105
TURNER, KAY 54, 97
UMLAUF, WILLIAM 54, 80

VAN DRIESON, LARRY 54, 95
VESEY, SHIRLEY 54, 71
VROOMAN, ROBERT 54, 75, 95, 104, 128
WACHTER, JUDI 54, 97
WAGNER, BONNIE 54, 98
WAGNER, CAROLYN 54
WALZ, PETE 54
WARD, DENIS 55, 91, 94, 102, 106, 115, 117, 119, 120, 127, 128
WARFIELD, WAYNE 55, 127
WARNER, JERRY 55, 102, 115
WEBLEY, DICK 55
WEIDINGER, LARRY 55, 114, 124, 125
WEIRICH, JUANITA 55, 71
WELTON, JIM 55, 104, 114, 120, 129
WEST, DON 55
WHALEN, PAM 55, 97, 108, 130
WHEAT, ROBERT 13, 55, 86, 88, 89
WHITE, VIVIAN 55, 70
WHITEHEAD, JO ANN 55, 98
WHITMILL, MELVA 55, 89
WHITT, BILL 55, 102
WILEY, JOHN 55, 127
WIMMERS, CATHY 55 105
WISNIEWSKI, JAMES 55, 79, 102
WOOD, BOB 55, 74, 104
WOODROW, SHARON 55
YEAGER, DEE 55, 77, 90, 105, 130
YUILL, CARL 55
ZIEGLER, PAUL 55, 70, 86, 94, 102
ZIEMS, CLIFF 55

SENIORS

ADLER, JOHN 17, Projection 2, 3; Hi-Y 2
ANSTED, JIM 17, 86, 87, 91, 124, 128, Honor Society 3, 4; Student Council 4; Wrestling 2, 3, 4; Varsity W; Masque and Gavel 4
ARNOLD, PEGGY 17, 70, 89, FNA 3, 4; A Cappella Choir 4; Circus 4; Y-Teens 2
BAMBIS, JOANNE 79
BARONAS, RONALD 17
BAUCK, ELFRIEDE 17, 98, Band 2; Jr. Assembly 3; March of Dimes Talent Show 3
BAUMHOWER, GLEN 17, 114, 117, 124, 125, 128, Football 3, 4; Wrestling 3, 4; Varsity W 3, 4; Hi-Y 2, 3, 4; Circus 2, 3, 4
BEHR, CAROLE ANN 17, 90, 91, 92, 93, 96, 101, 130, Prince of Peace 4; GAA 2, 3, 4; FTA 4; Jr.-Sr. Assembly 3, 4
BENNETT, BARBARA 17, Circus 2; FHA 3, 4
BENNETT, HAROLD 17, 71, 91, Masque and Gavel 2, 3, 4, Secretary; Hi-Y 2
BENNETT, SUZANNE 17, Bible Club 3; Circus 3
BERGSTROM, KATHRYN 18, 71, 88, 96, Spanish 2, 3; FTA 4; Honor Society 4
BERNARD, VIRGINIA 18, 97, FHA 4; Circus 4
BIKER, JUDITH 13, 18, 96, 130, Y-Teens 2; Circus 2, 3; GAA 3, 4; Jr.-Sr. Assembly; FHA 3; FTA 4; Jr.-Sr. Play Committee
BOWERS, JEFFREY 18, 88, Honor Society 4
BOWLES, JANET 18, 71, 90, 91, GAA 2, 3; Thespians 3, 4; Choir 2, 3, 4; Masque and Gavel 3, 4; Y-Teens 2; FHA 3
BOWMAN, DONNA 18, 71, 86, 88, 90, 91, 92, 105, V. Pres. Masque and Gavel 3, 4; Y-Teens 2, 3, 4; Honor Society 4
BROWN, CLIFF 18, 102, Football 2; Basketball 3; Hi-Y 2; VIC 2 Pres., 3; Baseball 2; Float 2
BRUCK, BETTY 18, 70, 130, GAA 3, 4; Science Club 3, 4; Choir 3, 4
BRYAN, JUDY 19, 86, 88, 90, 91, 93, 96, 130, FTA 3 Pres. 4; GAA 2, 3, 4; Masque & Gavel 3, 4; Honor Society 4
BUKOWSKI, JIM 19
CAPPELLETTY, FRANK 19, 115, 128, Football 3, 4; Varsity W
CLIFTON, JERRY 19, 76, Band 2, 3, 4; Sergeant-at-Arms 3
CLOSS, ELLA 19
COLLING, CAROL 19, 71, Glee Club 3; Choir 4
CONOVER, JIM 19, 42, 43, 91, 100, 104, Masque & Gavel 3, 4; Student Council 2, 3; Hi-Y 2, 3, 4; Jr.-Sr. Play; Track 2, 4
COPELAND, JUDY 19, Circus 2, 3, 4
CORNELL, DOUG 19, 119, 128, Boys Bowling 3, 4; Golf 3, 4; Varsity W
COWDREY, DONALD 20, Boys Bowling 2
CRAWFORD, SHARON 20, Y-Teens 2; GAA 2, 3, 4; Band 2, 3; Circus 3
CROZIER, WILLIAM 20, Science Club 3; Golf 2; Bowling 2
DALLAS, CAROLYN 20, 89, 94, 96, Y-Teens 2; Bible Club 2, 3; FTA 3, 4; Jr. World Council 4
DELLABONA, JON 20, 79, 102, Vocational - Industrial - Sergeant-at-arms 3, 4; Hi-Y 2
DELARONDE, DON 13, 20, Wrestling; Hi-Y 2; Circus 2; Band 2
DESSUM, NORMAN 20
DEROSE, CAROL 20, 98, Y-Teens 2; FNA 2, 3, 4; Hall Patrol 2, 3, 4; Jr. Prom Committee
DEXTER, LARRY 20, Football 2; Basketball 2; Hi-Y 2, 3; Yearbook 3
DOERFLER, DARLENE 21, 70, 97, Choir 3, 4; FHA 4
DONIERE, FRANK 21, 102, 118, Vocational Industrial Club 2, 3; Varsity W 3
DOREN, SHARON 21, 87, 88, 93, 96, 130, GAA 3, 4; FTA 3, Sec. 4; Circus 3, 4; Senior Play; Jr. Assembly; Honor Society 4
EBERSOLE, LELAND 21
EISINGER, DAVID 21, Vocational Industrial Club; Projection Club; Science Club
EKLEBERRY, JAMES 21, 43, 92, 114, 117, 127, 128, Football 3, 4; Baseball 3, 4; Varsity W; Circus; Jr. Class Play
ELDRIDGE, ELIZABETH 21, 96, 130, Y-Teens 2; Bible Club 2; GAA 3, 4; FTA 3, 4; Jr. Assembly
ERWIN, DOUGLAS 21, 76, 80, Band 2, 3, 4; Campus Cubs 2, 3; Hall Patrol 4; Jr. Assembly; March of Dimes 3
EVEARITT, PAT 21, 75, 97, 105, Y-Teens 4; Bible Club 2, 3 Treas. 4; FHA 4; Glee Club 2; Choir 3
FLEGLE, MARY 21, Y-Teens 2; Bible Club 2; Choir 2
FOLGER, FREDERICK 22, 80, 96, 101, Spanish Club 3 Sgt.-at-Arms 4; Library Council 3, 4; FTA 4
FORD, GARY 22, 70, 73, Choir 4; Bowling 3; Sr. Assembly; Library 3; Yearbook 3, 4
FOSGATE, PHILLIP 22
FREEMAN, HAROLD 22, 102
FRITZ, DARLENE 22, 79, 105, Library Council 2, 3; Y-Teens 4
FURNEY, MARILYN 22
GARNER, ROBERT 22, 76, 96, 124, 125, Band 3; Circus 2; FTA 2; Talent Shows; Dance Band
GARRAH, BERNIE 22, Projection Club; Science Club
GETTINS, DOROTHY 22
GILLETTE, SALLY 23, 71, 105, Y-Teens 4; Circus 4
GLATTES, BRENDA 23, 80, GAA 2, 3, 4; Library Council 4
GOCHENOUR, ROBERT 23, 102, Vocational Industrial Club 3, 4
GODBEY, GARY 23, 72, 74, 76, 86, 88, 89, 91, 94, 104, Honor Society 4; Flying W 3, 4 Editor 4; Student Council 4
GOKEY, BEVERLY 23, 98
GREELEY, SANDRA 23, 96, 107
GREWE, LOUISE 23, GAA 2
HADLOCK, ALAN 23
HAGLUND, ROBERT 23, 80, 104, Hi-Y 4; Circus 4
HALE, ANGIE 24, 70, 98, FNA 2, 3, 4; Choir 4; Circus; March of Dimes Show
HALL, RONALD 24, 76, Band 2, 3, 4; Manager V. Basketball

HAMILTON. DICK 24. 80, 115, 118, 120, 127, 128, Hi-Y 2, 3, 4; Hall Patrol 4

HAMMYE, VAUGHN 24, 115, 117, 124, 126, 128, Varsity W; Hi-Y; Football 2, 3, 4; Manager Wrestling 4; Baseball 2, 3, 4

HATCH, ARTHUR 24, 42, 70, 80, 86, 95, 128, Choir 2, 3, 4; Chess Club 3, Pres. 4; Honor Society 3, 4; Science Club 3

HAUBE, RUSS 24, Vocational Industrial Club Sec. 3, 4

HAVERSTOCK, JOAN 24, Science Club 2

HAYES, ROBERT 24, 79, 86, 102, Vocational Industrial Club; Student Council 4

HEER, ERWIN 24, 73, 80, Yearbook 3, 4; Library 3, 4

HEFFLEY, SANDRA 25, 80, Science Club 2, 3; Spanish Club 3; Y-Teens 2; Circus 2, 4; Library 4

HEHL, KAY 5, 13, 25, 42, 73, 89, 96, Soph. Class Pres.; Circus 2, 3, 4; Quill and Scroll Pres.; GAA 3, 4; FTA

HEMMING, DARLENE 25, 42, 43, 73, 87, 89, 96, 97, 100, FHA 3, Sec. 4; FTA 4; Student Court; Science Club 3, V. P. 4

HERRING, WILLIAM 25, 42, 120, 122, 128, Basketball 2, 3, 4; Varsity W; Student Council 3; Soph. and Jr. Assembly

HINES, PHIL 25, 128, Track 2; Wrestling 2, 3; Varsity W 3, 4; Science Club 3, 4; Projection Club 2

HITCHCOCK, MARK 25, Football 2; Hi-Y 2; Basketball 2; Projection Club 2

HOAGLAND, SALLY 25, 71, 86, 91, Y-Teens Sec. 2; Soph. Class Treas.; Masque and Gavel 4; Honor Society 3, Treas. 4

HOERIG, PHYLISS 25

HOLDEN, PATRICIA 25, Bible Club 2, 3; Jr. Assembly; March of Dimes 2; Circus 2

HOLDER, ROBERT 25, 73, 80, Choir 2, 3; Yearbook 4; Library Council 4; Hall Patrol 4

HORNYAK, ELAINE 26

HUBER, SANDRA 26, 97, 130, GAA 2, 3, 4; Y-Teens 2; FHA 4

HUFFER, JUDITH 26, 77, 86, 94, 98, Y-Teens 2; GAA 2; FNA 2 Sec., 3 V. Pres., 4 Pres.; Circus 2, 3, 4; IC Council 4

HULING, KENNY 26, 102, Vocational Industrial Club Reporter 3, 4

HUNT, HELEN 26, 80, GAA 2; FHA 2, 3; Circus 2, 3, 4; Science Club 2, 3; Library Council 3, 4; Jr.-Sr. Assembly

JEFFREY, DWAYNE 26, 91, 92, Choir 2, 3; Science Club 2, 3; Masque and Gavel 2, 3; Thespian 3

JONES, CHARLES 26, 82, Hi-Y 2, 3, 4; Projection Club 3, 4; Circus 4

KELLERMEYER, DONALD 5, 13, 26, 73, 86, 87, 89, 90, 91, 100, 119, Science Club 2, Pres. 3, 4; Yearbook 3, 4; Jr. Play

KELLERMEYER, THOMAS 27, 77, 93, 100, 101, 119, Science Club 2, 3, 4; Spanish Club 2, 3, 4; Masque and Gavel 4; Sr. Play

KINGSLEY, ROBERT 27

KIRK, JIM 27

KLOSINSKI, TOM 27, 70, Choir 2, 3, 4

KOCHENDORFER, THOMAS 27, 73, 89, 118, 120, 122, 126, 128, Varsity W 3, 4; Basketball 2, 3, 4; Baseball 2, 3, 4

KOESTER, SHARON 27, 88, 96, Bowling 2; Y-Teens 2; FTA 3, Treas 4; Circus 4; Honor Society 4

KOLB, CAROL 27, 76, 98, Y-Teens 2; GAA 2; FNA 4; Band 2, 3, 4

KORN, GEORGE 27, 71, Choir 3, 4

KORN, RICHARD 27, 71, 88, Honor Society 4; Choir 2, 3, 4; Jr. Assembly; March of Dimes Benefit Show

KREUTZFELD, SUE 28, 96, 130, GAA 2, 3, Treas. 4; Circus 2, 3, 4; FTA 3, 4; Masque and Gavel 3, 4

KROLAK, BARBARA 13, 28, 130, GAA 3, 4; Y-Teens 2; Circus 2, 3, 4; FHA 2

KRON, SHARON 28, 86, 88, 96, 130, FTA 3, 4; Honor Society 4; Circus 3, 4; GAA 2, 3, Pres. 4; Jr.-Sr. Play; ICC 4; Y-Teens 2

KRUEGER, ROGER 28, 78, Hi-Y 2, 3; Hall Patrol 4

KUEHNLE, GARY 28, 70, 80, 88, 101, Choir 3, 4; Honor Society 4; FTA 3, 4; Library Council 2, 3, 4; Spanish Club 2, 3, 4

KUHN, LINDEN 28, 88, 96, 130, GAA 2, 3, Sec. 4; FTA 4; Honor Society 4; Circus 4

LANDRUM, BOOKER 28

LANEY, SHARON 28, 86, 87, 88, 97, 108, 110, 111, 130, GAA 2, 3, V. Pres. 4; FHA 2, 3, 4; Honor Society 4

LAVIGNE, LARRY 28, 115, 117, Hi-Y 2; Football 2, 3, 4; Basketball 2; Track 2, 3

LENGEL, CAROL 29, 97, 108, 130, Student Council 2; Y-Teens 2, 3; Choir 2; FHA 2, 3, 4; GAA 3, 4

LINLER, ELIZABETH 29, FHA

LITCHFIELD, SUE 29, 73, 98, Glee Club 2; GAA 2, 3; Y-Teens 3; Hospital Attendant 4; Yearbook Staff 4

LUPTON, DIANNA 29, 96, FTA 3, 4; Choir 3

LYNCH, RONALD 29, 128, Hi-Y; Varsity W; Basketball 2; Golf; Thespian 2

McCORMICK, SHARON 29, 97, FNA 2, 3, 4; Glee Club 2

McKAY, PRISCILLA 29, Circus

MACK, ROBERT 29, 102, Vocational Industrial Club 2, 3, 4; Jr. Hi-Y 2; Band 2, 3

MALLETT, JERRY 30, 77, 86, 88, 91, 92, 104, 128, 129, Honor Society 4; Band 2, 3, Pres. 4; Hi-Y 2, 3, 4; Varsity W 3, 4

MARSONEK, DANIEL 30

MARTIN, CAROLYN 30, 88, 92, 96, 105, FNA 3; Y-Teens 3, 4; Circus 3, 4; FTA 4; Jr.-Sr. Play

MARVIN, RAY 30, 127, Baseball 2, 3, 4; Science Club 2, 3

MASON, JERRY 30, Hall Patrol 2

MEDERE, SHIRLEY 30

MEREDITH, JUDITH 30, 97, 130, FHA 2, 3, 4; GAA 2, 3, 4; Circus 2, 3, 4

MEYER, NORMA 30, 92, 97, Cheerleading 3; Jr.-Sr. Play; FHA; Thespians; Jr. Prom Committee; Circus

MICHALAK, CAROL 30, Glee Club

MILLER, BARBARA 31, GAA 2

MILLER, DEAN 31, 79, 102, Hi-Y 2; Vocational Industrial Club 2, 3, 4

MILLER, PATRICIA 31

MOCK, CARL 31, 77, 105, El Paso Tiempo 3; Bowling 3; Campus Cubs 2, 3; Sr. Play; Band 2, 3, 4

MOLIK, TOM 31, 86, 88, 104, 114, 117, 119, 120, 122, 128, 129, Honor Society 4; Student Council 4; Varsity W 2, 3, 4

MONTGOMERY, ROBERT 31, 77, 86, 90, 91, 92, 93, 95, 119, Student Council 4; Sr. Class Pres. 4; Masque & Gavel 4

MORRETTE, CLAUDE 31, 70, Choir 2, 3, 4; Spanish Club 3; Science Club 2, 3; Circus 2, 3, 4; Sophomore & Junior Assembly

MORRETTE, JUDITH 13, 31, 73, 97, 130, Y-Teens 2; Circus 2, 3, 4; GAA 3, 4; FHA 2, 3, 4; Float Committee 2, 3, 4

MORRISON, JANET 31, 98, 105, Circus 2, 3, 4; Y-Teens 2, 3, 4

MORTEMORE, RONALD 32, 102, Basketball 2; Hi-Y 1; VIC 3; Treasurer VIC 4; Baseball; Float Committee 3

MOSS, NANCY 32, 97, GAA; FHA

MOXLEY, REGGIE 32, 104, Hi-Y 2, 3, 4; Circus 2, 3, 4; Basketball 2; Jr. Assembly

MUSTAFAGA, KARL 32, 117, 119, 124, Varsity W 2, 3, 4; Football 2, 3, 4; Track 2; Wrestling 3; Pres. Projection Club; Hi-Y

MYERS, JUDITH 32, 73, 98, Circus 2, 3; Hospital Attendant 2, 3, 4; Oracle 4

NELSON, CHARLES 32, 105, Hi-Y 2, 3, 4; Masque & Gavel 4; Jr. Assembly

NICKELS, WILLIAM 32, VIC 2, 3, 4

NOFZINGER, DONALD 32, 101, Spanish Club 3; V. Pres. Spanish Club 4

NOHL, THOMAS 32

PAQUETTE, SANDRA 33, 96, GAA 2; FTA 4

PATTERSON, NORMAN 33

PATTERSON, PATRICIA 33, Y-Teens 4; GAA 2, 3; FNA 2

PELLEK, JANIS 33, 73, 105, GAA 3; FNA 2; Oracle 4; Y-Teens 4

PETRUCHA, GINNY 33, 71, 73, FHA 3, 4; Choir 2, 3, 4

PHILABAUM, SYLVIA 33, 71, 97, Chair 4; FHA 4

PHILLIPS, LYMAN 33, 70, 86

PILZECKER, LARRY 33, 100, 129, Circus 2, 3, 4; Track 2, 3, 4; Science Club 2, 3, 4; Ticket Committee Jr. & Sr. Play

PIOTROWSKI, PAUL 33, Science Club; Projection Club

PUGH, PHYLLIS, 34, 98, 105, Y-Teens 2, 3, 4

PUTNAM, JUDITH 34, 95, 96, 107, 130, GAA 2, 3, 4; FTA 4; Y-Teens 2; Treasurer Y-Teens 2

QUICK, CAROL LEE 34, 70, 97, Choir 3, 4; Circus 2, 3, 4; Y-Teens 2; Glee Club 2; FHA 3, 4

RAHILLY, BONNIE 34, 70, 86, 91, 93, 94, Masque & Gavel 3, 4; JWC 2, 3, 4; Thespians 4; Sr. Play; Y-Teens 2; Choir 3, 4

RAHM, BEVERLY 34

REESE, JACK 34, Circus 3; Bowling 2

REGNIER, LYNETH 34, 72, 74, 89, 96, 107, 130, GAA 3, 4; Quill & Scroll 4; FTA 4; FHA 2; Y-Teens 2

REISENER, PAT 5, 34, 73, 77, 86, 89, 130, Oracle 3, 4; GAA 2, 4; Inter-Club Council 4; Quill & Scroll 3, 4; Band 2, 4

RHOADS, MARILYN 34, 74, 77, 92, 93, 94, 96, Honor Society 3, 4; Band 2, 4; FTA 3, 4; JWC 4; Y-Teens 2; Play 3, 4

ROPER, JEAN 35, 73, 89, 98, Quill & Scroll 4; Oracle 4; Y-Teens 2; Jr. Assembly

ROSE, JOAN 35, 86, 98, Student Council 2

ROSENBROCK, RICHARD 35

ROWE, SYLVIA 35

RULE, ELAINE 35, 42, 96, Honor Society 3, 4; GAA 2; FTA 3, 4; Projection Club 2, 3

RUTSCHOW, JOHN 35, 80, 119, Library 3, 4; Bowling 4; Sr. Play; Baseball 2; Spanish Club 3

SADDORIS, JACK 35, 79, Varsity W 4; VIC 3, 4

SCHIFFER, PATRICIA 35, 79, Y-Teens 2

SCHULTZ, NANCY 35, 73, 89, 91, 96, Masque & Gavel 4; Thespians 4; Quill & Scroll 4; Jr. & Sr. Play; Circus 3, 4; GAA 3

SCHWEIBOLD, DON 36, Circus 2, 3, 4

SCOFIELD, SHARLENE 36, 98, Glee Club 3; FHA 2

SHEFFIELD, DEBORAH 36, 105, Y-Teens 3

SLOVAK, RICHARD 36, 76, Band 2, 3, 4; Hi-Y 2, 3

SMALLEY, PATRICIA 36

SMITH, CHARLOTTE 36, Circus 2, 3; Bible Club 2

SMITH, JUDITH 36, 13, 97, 130, Jr. Class V. Pres.; Circus 3; GAA 2, 3, 4; FHA; Soph. & Jr. Assembly

SMITH, LEO 36, 100, Circus; Spanish Club; Projection Club; Prince of Peace

SMITH, TERRY 36, 130, Y-Teens 2; GAA 2, 3, 4; FNA 3

SNYDER, RITA 37, Y-Teens 2, 3; FNA; Hall Patral

SPAULDING, RONALD 37, 119

SPEER, JAMES 37, VIC

STAGG, JAMES 37, 13, 86, 91, 94, 104, 115, 124, 128, Football 4; Jr. Class Pres.; Honor Society 3, 4; Varsity W 2, 3, 4; JWC 4

STANBERY, ALFRED 37, 16, 94, 104, 110, 114, 119, 128, 129, Hi-Y; Varsity W; Football 3, 4; Basketball 3, 4; Track 2, 3, 4

STANLEY, TOM 37, 115, Football 2, 3, 4; Wrestling 2, 3; Baseball 2; Hi-Y 3, 4; Golf 3, 4; Bowling 4; Projection Club

SUCHY, JERRY 37, 79, VIC 2, 3, 4; Projection Club 2

SWARTZ, JOYCE 37, 79, Y-Teens 2

SWEENEY, SHEILA 37, 96, 97, FHA 3, 4; FTA 4; Circus 3, 4; Jr. Assembly

SWY, JACK 38

TASSELL, JAMES 38

TATTERSALL, RICHARD 38, 104, 118, 120, 128; Varsity W 2, 3; Hi-Y 2, 3, 4; Basketball 2, 3, 4; Golf 2, 3, 4; Cross Country 3

TAYLOR, NORM 38

TOLLAND, MARY 38, 100, Science Club 3, 4; Projection Club 3; Sec. of Science Club

TURNER, JAMES 38, Spanish Club 2, 3

UTTON, BARBARA 38, 42, 74, 86, 93, 96, 130, Student Council; Circus; GAA; FTA; Jr. & Sr. Assembly; Sr. Play

VAN DYKE, LESLEE 38, 97, FHA 2, 3, 4

VISCHER, JAMES 38, 71, 118, 120, 128

WADSWORTH, CHARLES 39, 70, Choir; Circus

WAGNER, BEVERLY 39, 76, 80, 96, 98, 105, 130, GAA 3, 4; FTA 3, 4; Circus 3

WARREN, MARLENE 39, 71, 98, 130, FNA 2, 3, 4; GAA 2, 3, 4; Y-Teens 2; A Cappella Choir 4; Circus 4; Hall Patral 2

WERR, THELMA 39, 13, 16, 77, 79, 130, GAA 2, 3; Band 2, 3, 4; Majarette 3, 4; Circus 2, 3, 4; Sec. of Soph. Class

WHITAKER, JUDITH 39, 80, 100, Library 3, 4; Circus 2, 3, 4; Y-Teens; Jr. & Sr. Assembly; Science Club 2, 3, 4

WHITE, JAMES 39, 77, 115, 117, 120, 128, Varsity W; Band 2, 3, 4; Basketball 2, 3, 4; Faatball 2, 3, 4

WILLIAMS, DUDLEY 39, 86, 87, 91, 104, 117, 119, 124, 125, 126, 128, JWC 2, 3, 4; Hi-Y 2, 3, 4; Masque & Gavel 3, 4

WILLIAMS, HOWARD 39, Hi-Y 2, 3, 4; Hall Patrol 4

WILSON, BECKY 39, 130, GAA 3, 4; FNA 2, 3; Y-Teens 2

WINDNAGLE, ARNOLD 40

WINLAND, JEANETTE 40, 97, Y-Teens 2; FHA 3, 4

WITHERELL, CAROLE 40, FNA 2, 3; Treasurer FNA; Bowling 2, 3; Pep Club 2, 3

WOOLAVER, LAURALLE 40, 105, FHA 3, 4; Circus 2; Y-Teens 2; Treasurer Y-Teens

YOCUM, DONALD 40, 91, 114, 117, 128, 129, Masque & Gavel; Track 3, 4; Football 4; Circus; Student Court

ZIEMKE, JEAN 40, 96, 130, GAA 2, 3, 4; FTA 4; Circus 2, 3, 4; JWC 2; Soph. Class V. Pres.

ZILLIEN, LINDA 40, 78, 98, GAA 2; Circus 2

ZINK, JACK 40, 79, Hi-Y 2; VIC 2, 3, 4

To a real nice girl Loads of Luck
Judy Mercer
57.58

Yours till the ocean we rubber pants to keep it bottom dry
Lab. Lester

Louise,

It sure has been nice knowing such a wonderful girl as you. God bless you in everything you do.

Pat Holden
"57"

Lots of Luck in the future. I don't know what our gym class would have been like if you hadn't been there.
Virginia Jones "58"

The Best of Luck in the future
Liz Eldridge
"57"

Louise,
Lots of Luck!
Sharon Bieritz

To the very best of girls
Whom I know from the Y,
And I'll like to know better
The best of Luck,
Jeannie Haynes.

This book printed by VELVATONE, a special process of lithographic printing. Sole producers: Wm. J. Keller Inc., Buffalo, N. Y. *No other printing firm* is authorized to use the Velvatone method.

Louise and Johnny:
Best of Luck
I don no wat
ya say! I'll tell
ya later O.K.? Good
Love,
Ginger Topper
and Jim
Timber (~~[illegible]~~)

Louise
You are a darling girl,
I have never, in my
life met a better sport,
or a girl with such a
terrific personality. I will
always remember you
and don't forget the Health
Koom.
Love ya
Darl'n Hemming

Louise
Roses are red
and violets are
blue that gum
you gave me is
to stale to chew
Louise
You are a very sweet
girl. Best of luck
in the future.
Janice Pellek
"57"

Mississippi Mike
Babe Smith
Louise
A real swell sort
jerk who don't know
one thing from another
when she is making
it, I guess nobody's got
such yet so its O.K. Best
of luck in future yr.
Larry Pilgeker
"57"

Louise,
It has been a lot
of fun knowing
you this year! Even
though you are
graduating I hope
to see you again
real soon.
"Woodie"

I a Muty,
Best of Luck in
the future.
Judy "61"
Cousins

Louise,
Lots of Luck!
Sharon
DeRose

I hope you
get ahead, you need it
her Hoang

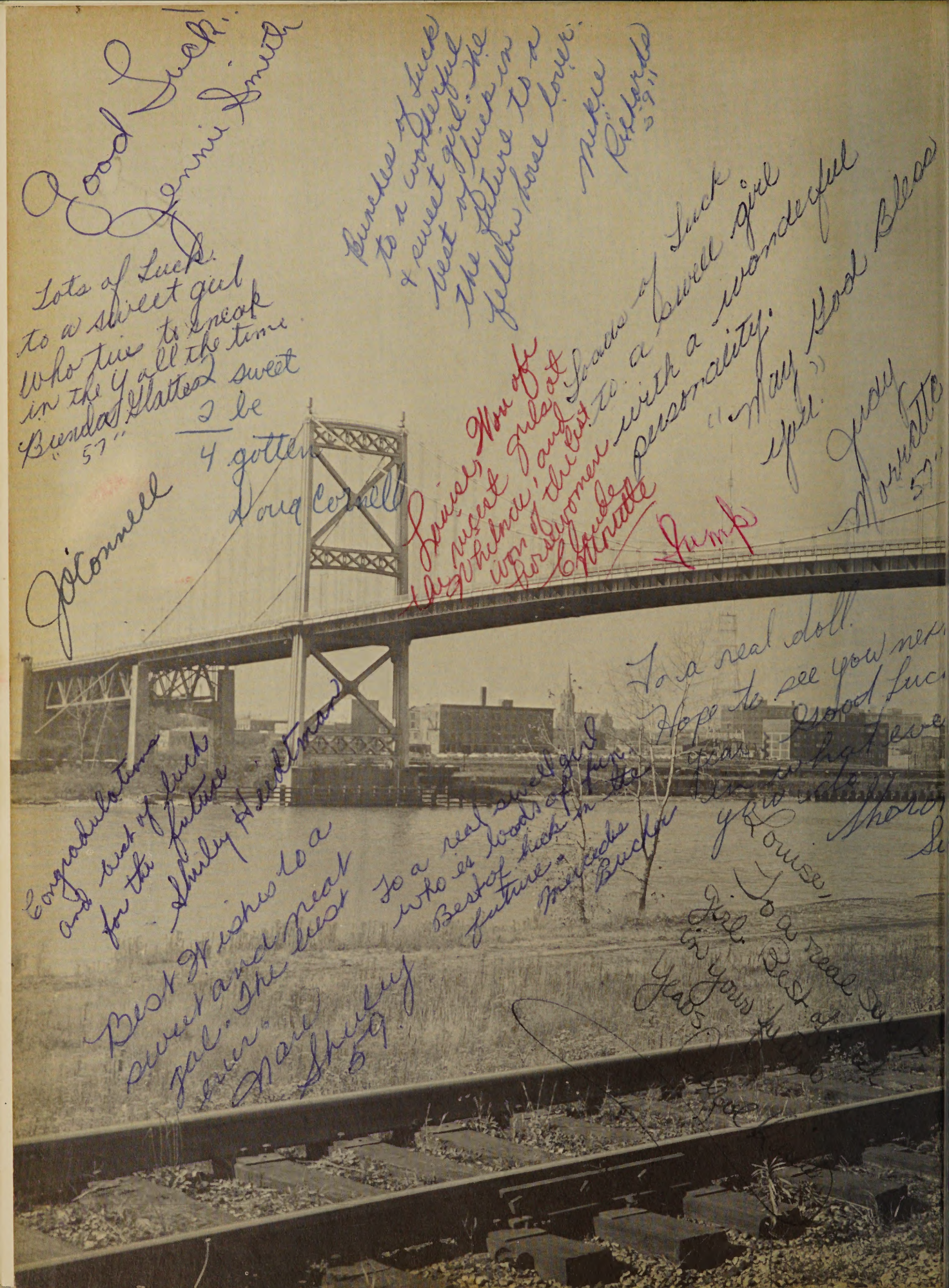
Good Luck!
Jennie Smith
Lots of Luck to a sweet girl who tries to sneak in the Y all the time
Brenda Glattes 2 sweet
"57" 2 be
4 gotten
Doug Cornell
Jo Connell
Bunches of Luck to a wonderful & sweet girl. The best of luck in the future to a fellow horse lover.
Mikie Richards
"59"
Louise, Won of the nicest girls at the Whitnall and won of the best horsewomen
Claude Mouette
Loads of Luck to a swell girl with a wonderful personality.
"May God Bless you."
Judy Morrette
57"
Jump
To a real doll.
Hope to see you next
Good Luck
Congradulations and best of luck for the future
Shirley Heidtman
Best Wishes to a sweet and neat gal. The best ever.
Mary Shirley
59
To a real swell girl who is loads of fun. Best of luck in the future.
Mercedes Bucher
Louise,
To a real swell girl. Best of luck in your future
Years

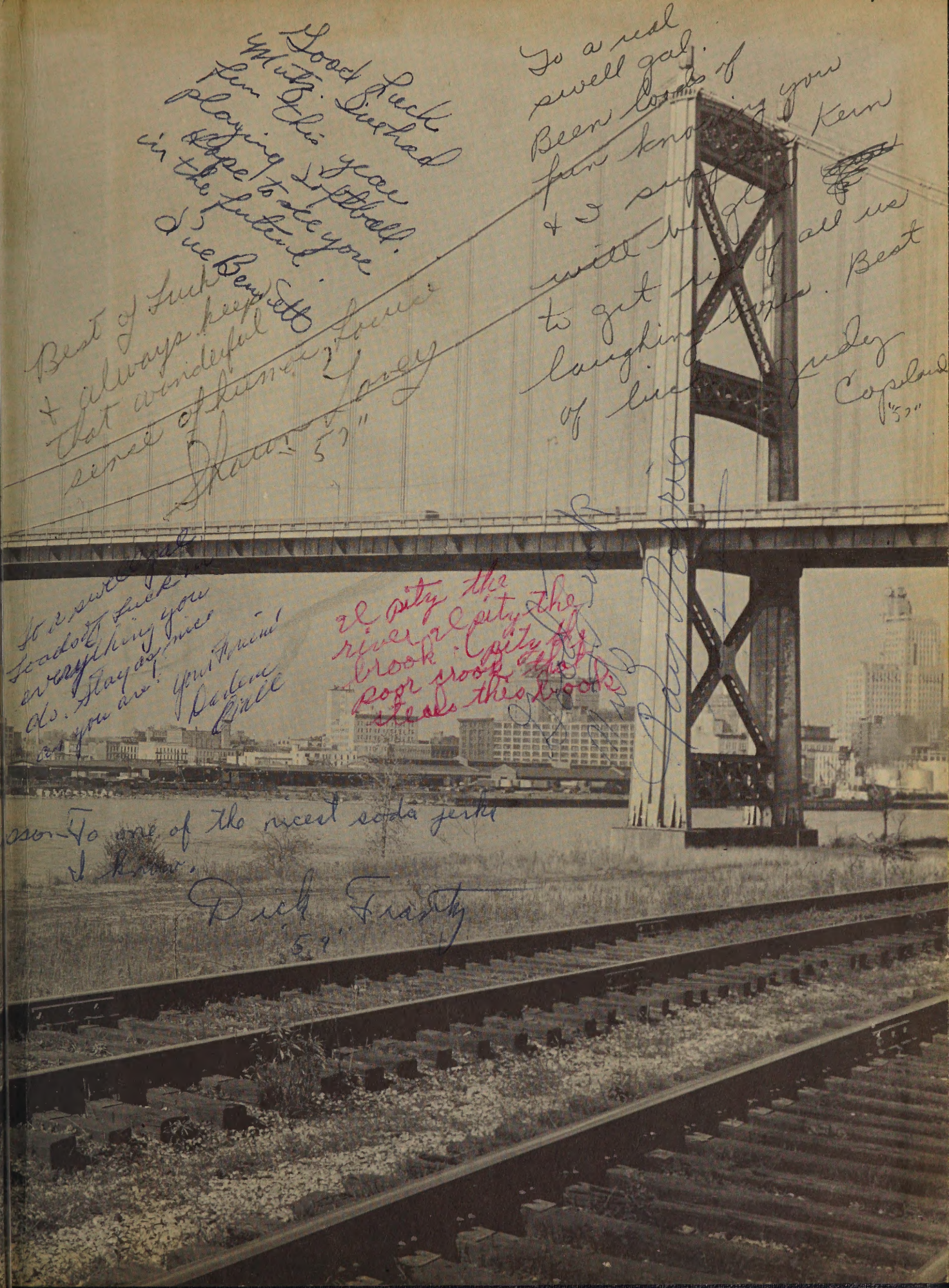
Good Luck
Mutz. I've had
fun this year
playing softball.
Hope to see you
in the future.
Dave Bennett
Best of Luck
+ always keep
that wonderful
sense of humor, Louise
Shawn Lovey
57"
To a real
swell gal.
Been loads of
fun knowing you
+ I supp Kern
will be glad
to get rid of all us
laughing boxes. Best
of luck Judy
Copeland
"57"
To a swell gal
Loads of Luck in
everything you
do. Stay as nice
as you are!
Your friend
Darlene
Gill
I pity the
river I pity the
brook. I pity the
poor crook that
steals this book
Jay Rogers
To one of the nicest soda jerks
I know.
Dick Frantz
59"